

WWW.CUMBERLANDFAIR.COM

# 2026 CUMBERLAND FAIR

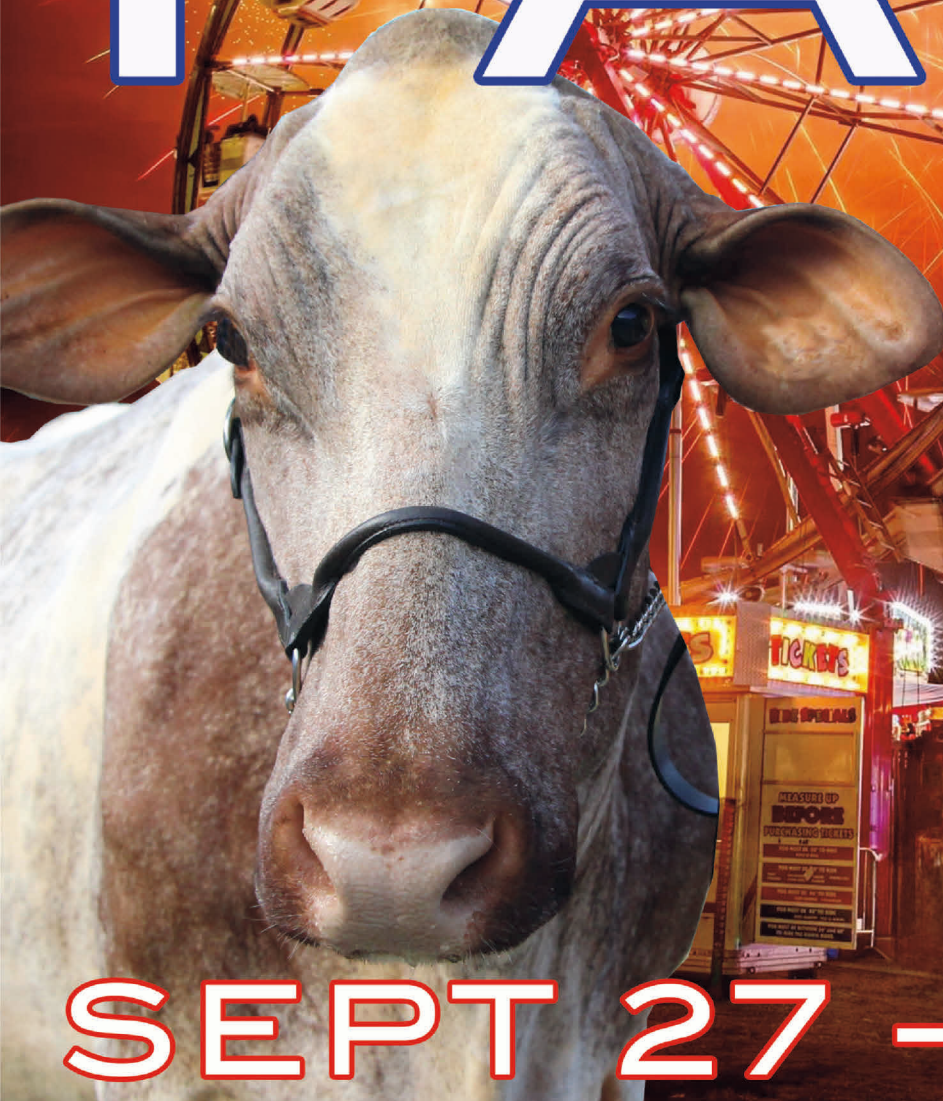

SEPT 27 - OCT 3

**CUMBERLAND FARMERS CLUB**

SINCE 1869

AMBASSADORS FOR AGRICULTURE... PAST, PRESENT and FUTURE

**EXPERT  
INSTALLATIONS**

**HONEST &  
PROFESSIONAL**

# STRAIGHT UP ROOFING LLC

Quality  
Products

Reliable  
Service

Competitive  
Pricing

Veterans  
Discount

**Commercial/Residential**

*Quality Products – Reliable Service – Fully Insured*

**ASPHALT SHINGLES > METAL > RUBBER**



*Call or reach out online for a Free Estimate!*

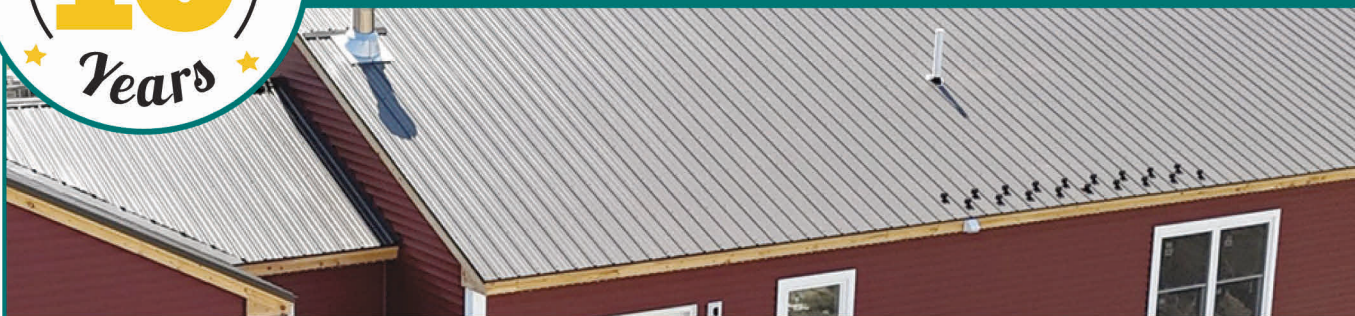

**NEW CONSTRUCTION ~ REPLACEMENTS ~ REPAIRS  
EMERGENCY SERVICE**

**WE ALSO INSTALL VINYL SIDING & GUTTERS**

**STRAIGHTUPROOFINGME.COM • 207-352-4407**



# EXCITING FAMILY ENTERTAINMENT AT THE 2026 - 154TH CUMBERLAND FAIR

All-American Rodeo! Professional Rodeo Company  
Museum, Exhibition Hall, Blacksmith, Sugar House, Shingle Mill and Sawmill Demonstrations Daily  
Live Local Entertainment | Harness Racing | Motorized Events | Livestock Shows, Displays and Exhibitions  
Draft Horse and Ox Pulling and Demonstrations | Gillette Shows - Daily on the Midway  
Ride "Bracelet Days" - Monday & Wednesday & Thursday - Ride All Rides - One Price \$30.00 (Fair admission separate)

## SUNDAY

Opening Day Events - Grand Parade "Celebrating America's 250th!" | Kid's Tractor Pull | After Dark  
Conjuring Carroll | Colby College Woodsman's Show | Jason Tardy High Energy Juggling  
Sierra Lyn Harris | Demolition Derby | Josiah Dyer | Plush | Firehouse Chili Showdown | Jack Fossett  
Memorial Dynamometer Machine Pulling - Sponsored by Bill Dodge Auto Group

## MONDAY

Maine Agricultural Day | Military Monday | Under the Covers | Aaron Nadeau  
Horse and Steer Memorial Pulls | Magic Man Phil Smith | Teamsters Triple Challenge Event #1  
Wild Horse Band | RaveX Outerlimits Tour - Freestyle Motocross Show  
Ride Bracelet Day - Ride All Rides - One Price \$30.00 (Fair admission separate)

## TUESDAY

All American Rodeo! | Senior Citizens Day | Jack Fossett | Ross Gregor Adam | Pale Horse  
Tickles the Clown | Teamsters Triple Challenge Event #2 | Pinky D's Poutine Eating Contest  
Barry Arvin Young | Cupcake Contest | Sweepstakes Oxen Memorial Pull

## WEDNESDAY

All American Rodeo! | Joan Kennedy Band | Mr. Magic | 4-H Livestock Auction  
Kent the Juggler | Port City Sound | Houston Bernard Band | Whoopie Pie Contest  
Teamsters Triple Challenge Event #3 | Memorial Ox Pulls | International Ox Pull  
Ride Bracelet Day - Ride All Rides - One Price \$30.00 (Fair admission separate)

## THURSDAY

Senior Citizens Day | Andi Fawcett | Plush | Preston & Curry | Port City Sound  
Mr. Drew and His Animals Too! | Chase Jobe | Show Steers & Oxen Events  
International Horse Pull | Apple Pie Contest | Cumberland Fair Classic Car Show  
Jessi & The Rhythm Kings | Maine Antique Tractor Pull  
Ride Bracelet Day - Ride All Rides - One Price \$30.00 (Fair admission separate)

## FRIDAY

MSTTP Tractor Pull featuring Modified Big-Rig's and Semi Pulls | Ryan Halliburton | Joe Howard Variety Artist  
Jack Fossett Band | Nettie Loops - Hula Hoop Experience | The World Famous Grassholes  
Henry Lowery | Sweepstakes Horse Memorial Pulls | Draft Horse & Pony Show

## SATURDAY

Pig Scramble | Showtime Steve | 43 Degrees North | Kids Ox Pull | Quilts of Valor | Magic Wes Wonder  
Dark Horse | Farmer's Horse and Ox Pulls | Timothy James & Band | Julia Gagnon & Friends  
MSTTP Truck Pulls | Fireworks Show by Central Maine Pyrotechnics

# 2026 SCHEDULE OF EVENTS AT THE CUMBERLAND FAIRGROUNDS

154th Annual Cumberland County Fair September 27 - October 3  
October 4 - HARNESS RACING ONLY

## Saturday September 26

9:00 a.m. to 7:00 p.m. – 4-H Market Hogs, Swine, Sheep, Market Lambs, Baby Beef arrive  
9:00 a.m. to 11:00 a.m. – 4-H exhibits to 4-H Exhibition Hall - Closed to public  
9:00 a.m. to 12:00 p.m. - baked goods and fresh produce entries accepted in Exhibition Hall.  
11:00 a.m. – 4-H Hall Exhibits Judged – Closed to public  
12:00 p.m. - Exhibition Hall closed for judging  
12:00 p.m. - 5:00 p.m. Poultry and Waterfowl Arrival  
3:00 p.m. – 4:00 p.m. Pulling Steers and Oxen Weigh-In  
4:00 p.m. – 5:00 p.m. Pulling Horses Weigh-In

## Sunday September 27

Opening Day Events - Grand Parade “Celebrating America’s 250th!” | Kid’s Tractor Pull | After Dark | Conjuring Carroll | Colby College  
Woodman’s Show | Jason Tardy High Energy Juggling | Sierra Lyn Harris | Demolition Derby | Josiah Dyer | Plush | Firehouse Chili Showdown  
Giant Pumpkin & Squash contest | Memorial Dynamometer Machine Pulling - Sponsored by Bill Dodge Auto Group

7:00 a.m. Weigh-in Draft Horses, Oxen & Steers  
8:30a.m. – 9:30 a.m. Cumberland Fair Giant Pumpkin Contest – \*NOTE - NEW LOCATION\* - Fruit Accepted through Bruce Hill Rd  
Teamster Gate – Hall Rd in Heritage Park - Museum area  
8:30 a.m. State of Maine Dairy Goat Show – Show Arena  
8:30 a.m. 1730 lbs Steer Distance Pull – Pulling Arena  
2130 lbs. Steer Distance Bill Hawkes Memorial Pull  
2530 lbs. Steer Distance Pull  
900 – 1130 lbs. Kids Steer Distance Pull (12 & under) No jump  
1131 - 1330 lbs. Kids Steer Distance Pull (16&U) Wayne Currier Memorial  
Gordon Robinson Youth Overall Teamster Award  
9:00 a.m. – 9:00 p.m. Exhibition Hall, Museum, Sugar House, Agricultural Ed Center & Marketplace, Old MacDonalds Farm, Livestock Barns – Open  
9:00 a.m. Cumberland Fair Miniature Horse Show – Riding Arena  
9:30 a.m. Cumberland Fair Giant Pumpkin Contest – weighing begins – Heritage Park Museum Area \*NEW LOCATION\*  
10:00 a.m. – 8 p.m. Daily Cooking and Crafting Demonstrations - Exhibition Hall  
10:00 a.m. Daily Demonstrations in the Museum  
10:00 a.m. Poultry and Waterfowl judging – Poultry Barn  
11:00 a.m. Grand Parade – Theme: “Celebrating America’s 250th!” – Racetrack; Immediately following end of Parade:  
Opening Ceremonies – Front of Grandstands  
Conjuring Carroll – in the Parade  
11:00 a.m. Antique Saw Mill Demonstration – Heritage Park Museum Area  
11:00 a.m. Mid-Way Opens (weather permitting)  
11:30 a.m. – 6 p.m. Conjuring Carroll – strolling entertainment throughout the Fairgrounds  
11:30 a.m. Colby College Woodman’s Team – Blue Seal Show Arena (Heritage Park)  
12:00 p.m. After Dark - Main Stage in front of Exhibition Hall  
12:00 p.m. Antique Hay Press Demonstration – Heritage Park Museum Area  
12:00 p.m. Firehouse Chili Showdown – Exhibition Hall  
12:15 p.m. Pig Races - Show Arena  
12:30 p.m. Kids Pedal Tractor Pull – sign up and weigh-in – Antique Power/Hall Implements Building (Heritage Park Museum Area)  
12:30 p.m. Conjuring Carroll – Food Court Area  
1:00 p.m. Jack Fossett – in front of Outdoorsman’s Building  
1:00 p.m. Kids Pedal Tractor Pull – in front of Antique Power/Hall Implements Building (Heritage Park Museum Area)  
1:30 p.m. Jason Tardy High Energy Juggling – in front of the Main Stage  
2:00 p.m. Dynamometer Machine Pull – Pulling Arena Sponsored by The Bill Dodge Difference – Proud member of Maine Buick GMC Dealers  
In memory of Ben Larrabee, the inspiration for bringing the Dyno to Cumberland  
3230 lbs. Horse - 27.5-foot  
3530 lbs. Horse - 27.5-foot  
NEW Sweepstakes Horse 27.5-foot  
2:00 p.m. Harness Racing - Racetrack/Grandstands  
2:00 p.m. Antique Sawmill Demonstration – Heritage Park Museum Area  
2:00 p.m. Conjuring Carroll – Heritage Park Museum Area  
2:00 p.m. Josiah Dyer – Main Stage in front of Exhibition Hall  
2:30 p.m. Colby College Woodman’s Team – Blue Seal Show Arena – Heritage Park  
3:00 p.m. Antique Hay Press Demonstration – Heritage Park Museum Area  
3:30 p.m. Jason Tardy High Energy Juggling – in front of the Main Stage  
3:30 p.m. Jack Fossett – in front of Outdoorsman’s Building  
4:00 p.m. Conjuring Carroll – in front of Old MacDonalds Farm  
4:00 p.m. Sierra Lyn Harris – Main Stage in front of Exhibition Hall  
5:00 p.m. Conjuring Carroll – in front of Old MacDonalds Farm  
5:30 p.m. Jason Tardy High Energy Juggling – in front of the Main Stage  
6:00 p.m. Pig Races - Show Arena  
6:00 p.m. Plush – Main Stage in front of Exhibition Hall  
6:30 p.m. Demolition Derby - In front of Grandstands

## Monday September 28

Maine Agricultural Day | Military Monday | Under the Covers | Aaron Nadeau | Horse and Steer Memorial Pulls | Magic Man Phil Smith  
 Teamsters Triple Challenge Event #1 | Wild Horse Band | RaveX Outerlimits Tour – Freestyle Motocross Show  
 Ride Bracelet Day - Ride All Rides - One Price \$30.00 (Fair admission separate)

6:00 a.m. - 9:00 a.m.	Sheep Arrive in Open Pens
7:00 a.m.	Weigh in of all Draft Horses, Oxen and Steers
9:00 a.m. – 9:00 p.m.	Exhibition Hall, Museum, Sugar House, Agricultural Ed Center & Marketplace, Old MacDonalds Farm, Livestock Barns – Open
8:30 a.m.	4-H Dairy Goat Show – Show Arena
9:00 a.m.	Bill Hawkes Memorial Pull - 2130lbs Steer Distance Pull - Pulling Arena 2530 Steer 6 ft pull – Pulling Arena
10:00 a.m. – 8:00 p.m.	Daily Cooking and Crafting Demonstrations - Exhibition Hall
10:00 a.m.	Daily Exhibitions – Heritage Park Museum Area
10:00 a.m.	Triple Challenge – Event # 1 Show Steer & Ox – Blue Seal Show Arena – Sponsored by Merrifield Builders
10:00 a.m. – 1:00 p.m.	Maine Agriculture Day Events – K-6th Grade – see Exhibition Hall book for details
11:00 a.m.	Antique Sawmill Demonstration – Heritage Park Museum Area
12:00 p.m.	Aaron Nadeau - Main Stage in front of Exhibition Hall
12:00 p.m.	Gillette Mid-Way Opens (weather permitting)
12:00 p.m.	Antique Hay Press Demonstration – Heritage Park Museum Area
12:30 p.m.	Harness Racing – Racetrack/Grandstands
1:00 p.m.	4-H Market Hogs weighed
1:00 p.m.	3230 lbs Horse 15ft – Pulling Arena
2:00 p.m.	Steer and Oxen Demonstrations – Blue Seal Show Arena – Heritage Park
2:00 p.m.	Antique Sawmill Demonstration – Heritage Park Museum Area
3:00 p.m.	Wild Horse Band – Main Stage in front of Exhibition Hall
3:00 p.m.	4-H Sheep Obstacle Course - Show Arena
3:00 p.m.	Antique Hay Press Demonstration – Heritage Park Museum Area
3:30 p.m. – 6:30 p.m.	Magic Man Phil Smith – roaming the Fairgrounds
4:00 p.m.	3330 lbs. Ox Distance Pull – Pulling Arena 2930 lbs. Ox Distance Pull – Pulling Arena
4:00 p.m.	4-H Market Hog Show followed by 4-H Swine Show - Show Arena
5:30 p.m.	4-H Market Lambs Weighed
5:30 p.m.	Under the Covers - Main Stage in front of Exhibition Hall
6:30 p.m.	Pig Races - Show Arena
7:00 p.m.	3130 Horse 2lb % Rock Distance
7:00 p.m.	RaveX Outer Limits Tour – Freestyle Motocross Show – In front of Grandstands

## Tuesday September 29

All American Rodeo! | Senior Citizens Day | Jack Fossett | Ross Gregor Adam | Pale Horse | Tickles the Clown | Teamsters Triple Challenge Event #2  
 Pinky D's Poutine Eating Contest | Barry Arvin Young | Cupcake Contest | Sweepstakes Oxen Memorial Pulls

7:00 a.m.	Weigh in of all Draft Horses, Oxen and Steers
9:00 a.m. – 9:00 p.m.	Exhibition Hall, Museum, Sugar House, Agricultural Ed Center & Marketplace, Old MacDonalds Farm, Livestock Barns – Open
9:30 a.m.	3330 Ox 6ft Pull – Pulling Arena
10:00 a.m. – 8:00 p.m.	Daily Cooking and Crafting Demonstrations - Exhibition Hall
10:00 a.m.	Daily Demonstrations – Heritage Park Museum Area
10:00 a.m.	4-H Market Lamb Show - Show Arena
10:00 a.m.	Triple Challenge – Event # 2 Show Steer & Ox – Blue Seal Show Arena – Sponsored by Merrifield Builders
11:00 a.m.	Mid-Way Opens (weather permitting)
11:00 a.m.	Antique Sawmill Demonstration – Heritage Park Museum Area
11:00 a.m.	Cupcake Contest – Exhibition Hall
11:00 a.m.	Jack Fossett – Main Stage in front of Exhibition Hall
12:00 p.m.	4-H Baby Beef Show - Show Arena
12:00 p.m.	Antique Hay Press Demonstration – Heritage Park Museum Area
12:30 p.m.	3130 lbs. Horse 15 ft. Pull – Pulling Arena
12:30 p.m.	Harness Racing – Racetrack/Grandstands
1:30 p.m.	Ross Gregor Adam – Main Stage in front of Exhibition Hall
2:00 p.m.	Steer and Oxen Demonstrations – Blue Seal Show Arena – Heritage Park
2:00 p.m.	Antique Sawmill Demonstration – Heritage Park Museum Area
2:00 p.m.	4-H Sheep Show - Show Arena
3:00 p.m.	Antique Hay Press Demonstration – Heritage Park Museum Area
3:30 p.m.	3330 lbs. Horse Distance Pull – Pulling Arena
3:30 p.m. – 7:00 p.m.	Tickles the Clown – Roaming the Fairgrounds
4:00 p.m.	Open Swine Show, Show Arena
4:00 p.m.	Pale Horse – Main Stage in front of Exhibition Hall
4:00 p.m.	Logging Agility – Show Steers & Oxen team event – Blue Seal Feeds Show Arena - Heritage Park Museum Area
5:00 p.m.	Tickles the Clown – Balloon Animals – in front of Old MacDonald's Farm
6:00 p.m.	Gordon Robinson Memorial Pull - Sweepstakes Oxen 6 ft Pull – Pulling Arena David Barton Memorial Pull 2930 lbs Oxen 6ft Pull – Pulling Arena
6:00 p.m.	Pinky D's Poutine Eating Contest –sponsored by Pinky D's Poutine Factory – Main Stage in front of Exhibition Hall – submit entries at the Main Office by 3pm or at stage before 5:30; drawing on stage between 5:30 and 6pm for 5 participants – Cash prizes!
6:30 p.m.	Barry Arvin Young - Main Stage in front of Exhibition Hall
6:30 p.m.	Pig Races - Show Arena
6:30 p.m.	Photography Walk with Mike Leonard – meet at Exhibition Hall
7:00 p.m.	4-H All Breed Sheep Lead Line Show - Show Arena
7:00 p.m.	All American Rodeo! – Infield area – NO ADMITTANCE until after Harness Racing has concluded. Entry only through gate by Main Stage

## Wednesday September 30

All American Rodeo! | Joan Kennedy Band | Mr. Magic | 4-H Livestock Auction | Kent the Juggler | Port City Sound  
Houston Bernard Band | Teamsters Triple Challenge Event #3 | Whoopie Pie Contest | Memorial Ox Pulls | International Ox Pull  
Ride Bracelet Day - Ride All Rides - One Price \$30.00 (Fair admission separate)

7:00 a.m.	Weigh in of all Draft Horses, Oxen and Steers
9:00 a.m.	3600-4130 David Gammon Memorial Pull - Oxen Percentage Distance Pull – Pulling Arena Jean Eastman Memorial Pull - Ladies Powderpuff Steer & Ox Distance Pull (min 1700 lb.) – Pulling Arena
9:00 a.m.	Open Sheep Show - Show Arena
9:00 a.m. – 9:00 p.m.	Exhibition Hall, Museum, Sugar House, Agricultural Ed Center & Marketplace, Old MacDonalds Farm, Livestock Barns – Open
10:00 a.m. – 8:00 p.m.	Daily Cooking and Crafting Demonstrations - Exhibition Hall
10:00 a.m.	Triple Challenge – Event # 3 Show Steer & Ox – Blue Seal Show Arena – Sponsored by Merrifield Builders
11:00 a.m.	Robert Morrill Memorial Pull – Sweepstakes Oxen Distance Pull – Pulling Arena
11:00 a.m.	Antique Sawmill Demonstration – Heritage Park Museum Area
11:00 a.m.	Whoopie Pie Contest Judging - Exhibition Hall
12:00 p.m.	Gillette Mid-Way Open (weather permitting)
12:00 p.m.	Antique Hay Press Demonstration – Heritage Park Museum Area
12:00 p.m.	Joan Kennedy Band – Main Stage in front of Exhibition Hall
12:30 p.m.	Harness Racing – Racetrack/Grandstands
2:00 p.m.	Mr. Magic! – Main Stage in front of Exhibition Hall
2:00 p.m.	Antique Sawmill Demonstration – Heritage Park Museum Area
2:00 p.m.	3330 Horse 15 Foot Pull – Show Arena
2:00 p.m.	Steer and Oxen Demonstrations – Blue Seal Show Arena – Heritage Park
3:00 p.m.	Port City Sound Quartet – Roaming the Grounds
3:00 p.m.	Antique Hay Press Demonstration – Heritage Park Museum Area
3:30 p.m. – 6:30 p.m.	Kent The Juggler – strolling entertainment throughout the Fairgrounds
3:30 p.m.	Mr. Magic! – Main Stage in front of Exhibition Hall
4:00 p.m.	Kent the Juggler – in front of Old MacDonald’s Barn
4:30 p.m.	4-H Auction: Baby Beef, Market Lambs, Market Hogs - Show Arena
5:00 p.m.	Kent The Juggler – Food Court Area
5:00 p.m.	Houston Bernard Band - Main Stage in front of Exhibition Hall
6:00 p.m.	International Ox Pull – Canadian Head Yoke vs. American Neck Yoke 3 ft. Canadian Style Percentage Pull 2800-3300 lb.
6:00 p.m.	Kent the Juggler – Heritage Park Museum area
6:30 p.m. – 8:00 p.m.	Entries Accepted –Old Fashioned 2 Crust Apple Pie Contest – Exhibition Hall
6:30 p.m.	Pig Races - Show Arena
7:00 p.m.	All American Rodeo! – Infield area – NO ADMITTANCE until after Harness Racing has concluded. Entry only through gate near Exhibition Hall/Main Stage

## Thursday October 1

Senior Citizens Day | Andi Fawcett | Plush | Preston & Curry | Port City Sound | Mr. Drew and His Animals Too! | Chase Jobe | Show Steers &  
Oxen Events | International Horse Pull | Apple Pie Contest | Cumberland Fair Classic Car Show | Jessi & The Rhythm Kings | Maine Antique  
Tractor Pull | Ride Bracelet Day - Ride All Rides - One Price \$30.00 (Fair admission separate)

6:30 a.m.	Entries accepted/weigh-in for Show Steers and Oxen Show – Blue Seal Feeds Show Arena
7:00 a.m.	Weigh in of all Draft Horses, Oxen and Steers
8:00 a.m.	4-H Beef Heifers and other beef steer arrive
8:30 a.m. – 10:30 a.m.	Entries Accepted – Old Fashioned 2 Crust Apple Pie Contest – Exhibition Hall (No vehicles on fairgrounds; use Blanchard Rd Parking lot)
9:00 a.m. – 9:00 p.m.	Exhibition Hall, Museum, Sugar House, Agricultural Ed Center & Marketplace, Old MacDonalds Farm, Livestock Barns – Open
9:00 a.m.	Show Steers and Oxen Show – Blue Seal Feeds Show Arena – Heritage Park
9:30 a.m.	4-H Beef Clipping Contest – Show Arena
10:00 a.m. – 8:00 p.m.	Daily Cooking and Crafting Demonstrations - Exhibition Hall
10:00 a.m.	3230 lbs Horse Distance Pull – Pulling Arena
10:30 a.m.	Deadline for Accepting Apple Pie Entries *no entries accepted after 10:30 a.m.*
11:00 a.m.	Old Fashioned 2-Crust Apple Pie Contest Judging - Exhibition Hall
11:00 a.m.	Antique Sawmill Demonstration – Heritage Park Museum Area
11:00 a.m.	Preston & Curry – Main Stage in front of Exhibition Hall
12:00 p.m.	Gillette Mid-Way open (weather permitting)
12:00 p.m.	Antique Hay Press Demonstration – Heritage Park Museum Area
12:30 p.m.	4-H Beef Heifer Show and other Beef Steer Show
12:30 p.m.	Harness Racing – Racetrack/Grandstands
1:00 p.m.	Show Steer and Oxen Log Scooting Contest – Blue Seal Feeds Show Arena – Class 1 Youth Scooting – sponsored by Enhanced Beauty by Molly Class 2 Youth Log Scooting Class 1 Log Scooting Class 2 Log Scooting - 1st Prize Sponsored by One Stop Earthworks Class 3 Log Scooting
1:00 p.m.	3430lbs Horse Distance Pull - Pulling Arena
1:30 p.m.	Andi Fawcett – Main Stage in front of Exhibition Hall
2:00 p.m.	Antique Sawmill Demonstration – Heritage Park Museum Area
2:30 p.m.	Elsie Miller Memorial Pull - Women’s Powderpuff Team of Horses Distance 3 min – Pulling Arena Kids under 16 Single Horse Distance Exhibition 3 min – Pulling Arena
3:00 p.m. – 7:00 p.m.	Port City Sound –Roaming throughout Fairgrounds
3:00 p.m.	Antique Hay Press Demonstration – Heritage Park Museum Area
4:00 p.m.	Chase Jobe – Main Stage in front of Exhibition Hall
4:00 p.m.	Mr. Drew and His Animals Too! – Show Arena

6:00 p.m.	Cumberland Fair Annual Classic Car Show – Racetrack (Participants may enter Racetrack at the conclusion of Harness Racing, approximately 4:30pm)
6:00 p.m.	Jessi & the Rhythm Kings – Main Stage in front of Exhibition Hall
6:00 p.m.	International Horse Pull – Canadian & American Team Competition Two horse percentage pull Canadian Style 3 Foot: Highest load percentage crossed wins 3000-3400 lb.
6:30 p.m.	Pig Races - Show Arena
6:30 p.m.	Maine Antique Tractor Pull – in front of Grandstands

## Friday October 2

MSTTP Tractor Pull featuring Modified Big-Rig's and Semi Pulls | Ryan Halliburton | Joe Howard Variety Artist | Jack Fossett Band  
Nettie Loops - Hula Hoop Experience | The World Famous Grassholes | Henry Lowrey | Sweepstakes Horse Memorial Pulls | Draft Horse & Pony Show

7:00 a.m. – 9:00 a.m.	Entries accepted for Draft Horse and Pony Show – Outside Riding Arena
7:30 a.m.	Weigh in of all Draft Horses, Oxen and Steers
9:00 a.m. – 9:00 p.m.	Exhibition Hall, Museum, Sugar House, Agricultural Ed Center & Marketplace, Old MacDonalds Farm, Livestock Barns – Open
9:00 a.m. – 11:00 a.m.	Silver Dollar Pancakes with Maine Maple Syrup - Sugar House
10:00 a.m. – 8:00 p.m.	Daily Cooking and Crafting Demonstrations - Exhibition Hall
10:00 a.m.	Daily Demonstrations – Heritage Park Museum Area
10:00 a.m.	Draft Horse and Pony Show – Outside Riding Arena Pony Pair Wagon class Sponsored by Richard Wing & Son Logging Inc. Horse Pair Wagon class Sponsored by Blue Seal and Kent Feeds
10:00 – Noon	Maine Maple Syrup Tasting – Sugar House
10:30 a.m.	Norton Memorial Pull – Three Horse Hitch Distance Pull
11:00 a.m.	Gillette Mid-Way Open (weather permitting)
11:00 a.m.	Antique Sawmill Demonstration – Heritage Park Museum Area
11:30 a.m.	Ryan Halliburton – Main Stage in front of Exhibition Hall
11:30 a.m.	Kilton Lamb Memorial Pull – Sweepstakes Horse Distance – Pulling Arena
12:30 p.m.	Harness Racing – Racetrack/Grandstands
12:00 p.m.	Antique Hay Press Demonstration – Heritage Park Museum Area
1:30 p.m.	Jack Fossett Band – Main Stage in front of Exhibition Hall
2:00 p.m.	Gordon Robinson Memorial Horse Pull - 3430 - 12 ft Pull - Pulling Arena
2:00 p.m.	Antique Sawmill Demonstration – Heritage Park Museum Area
2:00 p.m.	Maine Maple Candy Demonstration - Sugar House
3:00 p.m.	Antique Hay Press Demonstration – Heritage Park Museum Area
3:00-5:00 p.m.	4-H Working Steers arrive
3:00-6:00 p.m.	4-H Dairy arrive
3:00 p.m.	Maine Maple Coated Nuts Demonstration - Sugar House
3:30 p.m.	Henry Lowrey – Main Stage in front of Exhibition Hall
3:30 p.m.	Nettie Loops Hula Hoop Experience – Show Arena
3:00 p.m. – 7:00 p.m.	Joe Howard Variety Artist – strolling throughout Fairgrounds
3:00 p.m. – 5:00 p.m.	4-H Working Steers arrive – Pulling Area
3:00 p.m. – 6:00 p.m.	4-H Dairy Arrive – Livestock area
4:00 p.m.	Maine Maple Sugar on Snow Demonstration - Sugar House
4:00 p.m.	Harnessed Mini-Horse Team Kids Exhibition Event Pulling Arena Sponsored by Jimmy Hawkes
5:00 p.m.	Joe Howard Variety Artist – Food Court Area
5:00 p.m. – 8:00 p.m.	Sample Maine Maple Treats – Sugar House
5:30 p.m.	The World Famous Grassholes – Main Stage in front of Exhibition Hall
6:00 p.m.	Hall Family Memorial Pull Sweepstakes Horse 12 ft - Pulling Arena
6:00 p.m.	Joe Howard Variety Artist – in front of Old MacDonald's Barn
6:30 p.m.	Pig Races - Show Arena
6:30 p.m.	MSTTP Tractor Pulls – in Front of Grandstands
7:00 p.m.	4-H Dairy Clipping Contest - Show Arena

## Saturday October 3

Pig Scramble | Showtime Steve | 43 Degrees North | Kids Ox Pull | Quilts of Valor | Magic Wes Wonder | Dark Horse | Farmer's Horse and Ox Pulls  
Timothy James & Band | Julia Gagnon & Friends | MSTTP Truck Pulls | Fireworks Show by Central Maine Pyrotechnics

7:00-8:30 a.m.	Entries accepted for Farmer's Draft events
7:30 a.m.	Oxen weigh-in
8:00 a.m.	4H Rabbit Show – *NOTE – NEW LOCATION* - Grandstands, Downstairs
9:00 a.m. – 9:00 p.m.	Exhibition Hall, Museum, Sugar House, Agricultural Ed Center & Marketplace, Old MacDonalds Farm, Livestock Barns – Open
9:00 a.m.	Rabbit show – ARBA and Open Show – *NOTE – NEW LOCATION* - Grandstands, Downstairs
9:00 a.m.	Youth Poultry Show – Livestock Show Ring – sponsored by Blue Seal Feeds
9:00 a.m.	Pig Scramble (entry completed in Main office by 7 p.m. Thursday)
9:00 a.m.	Farmer's Draft Horse, Mule and Pony Events – Blue Seal Feeds Show Arena
	Farmer's Single Draft Horse Log Twitch – Blue Seal Feeds Show Arena Bruce Alexander Memorial - Farmer's Team Draft Horse Team Log Scoot – Blue Seal Feeds Show Arena – 1st Prize Sponsored by One Stop Earthworks
9:30 a.m.	Calf Scramble – Pulling Arena (Drawing prior to event)
9:30 a.m.	Showtime Steve - in front of the Main Stage
10:00 a.m.	Gillette Mid-Way Open
10:00 a.m.	43 Degrees North – Main Stage in front of the Exhibition Hall
10:00 a.m. – 8 p.m.	Daily Cooking and Crafting Demonstrations - Exhibition Hall
10:00 a.m.	Kids 6 ft Pulls - Sponsored by Fielding's Oil & Propane

	900 – 1130 lbs. (12& under)
	1131- 1330 lbs. (16& under)
	1331 – 1730 lbs. (16& under)
11:00 a.m.	Antique Sawmill Demonstration – Heritage Park Museum Area
11:30 a.m.	Farmer’s Draft Horse, Mini and Pony Demonstrations - Blue Seal Show Arena
	Youth (17 & Under) Draft Horse and Pony and Mini Horse Single Log Twitch Demonstration
	Youth (17 & Under) Draft Horse and Pony and Mini Horse Team Log Twitch Demonstration
11:30 a.m.	Showtime Steve - in front of the Main Stage
11:30 a.m.	Farmer’s Steer & Ox Distance Percentage Pulls (Light, Medium, Heavy) – Pulling Arena
12:00 p.m.	Quilts of Valor Presentation – Main Stage in front of Exhibition Hall
12:00 p.m.	Money Scramble - 12-year-old and under – no parents allowed in the ring - Show Arena
12:00 p.m.	Antique Hay Press Demonstration – Heritage Park Museum Area
12:30 p.m.	Showtime Steve - in front of the Main Stage
12:30 p.m.	Harness Racing – Racetrack/Grandstands
12:30 p.m.	Pig Races - Show Arena
1:00 p.m.	4-H Dairy Show - Show Arena
1:00 p.m.	Farmers Horse Distance Percentage Pull – Pulling Arena
1:30 p.m.	Chase Jobe – Main Stage in front of Exhibition Hall
2:00 p.m.	4-H Working Steers Show and Pulling - Pulling Arena
2:00 p.m.	Antique Sawmill Demonstration – Heritage Park Museum Area
2:30 p.m. – 5:30 p.m.	Magic Wes Wonder – strolling throughout Fairgrounds
3:00 p.m.	Magic Wes Wonder – in front of Old Mac Donald’s Barn
3:00 p.m.	Antique Hay Press Demonstration – Heritage Park Museum Area
3:30 p.m.	Timothy James (and band) – Main Stage in front of Exhibition Hall
5:00 p.m.	Magic Wes Wonder - Heritage Park Museum Area
5:00 p.m.	Large livestock - Sheep, Dairy, Beef, Swine - begin departure – Livestock Area will be closed to public
6:00 p.m.	Julia Gagnon & Friends – Main Stage in front of Exhibition Hall
6:30 p.m.	MSTTP Truck Pull – Front of Grandstand
8:30 p.m. (approx.)	Central Maine Pyrotechnics – FIREWORKS! - in front of Grandstands

## Sunday, October 4

Free Admission | Harness Racing Only - Post Time 12:30 PM

9:00am – 11:00am-	4-H exhibits removed from 4-H Exhibition Hall
9:00 am – noon	items removed from Exhibition Hall
10am – 12 noon	Giant Pumpkin & Squash removal *Fair assistance will only be available during this time*

## ADMISSION POLICY

**Adults \$15 - Children 12 and under Free. Tuesday and Thursday ONLY - Senior Citizens (65+) \$6**

**WEEKLY ADMISSION PASS - \$75. PARKING - FREE.**

No pets are allowed except for service animals. Per State of Maine Law: A “service animal” is a DOG that has been trained to do work or perform tasks for the benefit of a person with a disability. Other species of animals are NOT considered service animals in context of Public Accommodations (PAs). A service animal is an aid that helps a person with a disability access services. Service Animals are **not pets**.

**All Government Schools (K thru 6) and buses are to use specified parking and Gate 8 access only.**

**School Children Chaperones:** School children chaperones accompanying school children on a school bus will be admitted free at Gate 8 ONLY. Students over 12 years of age will be charged regular daily admission. See the Special Group Rate section below for advance planning. Chaperones arriving in private vehicles will be directed to standard gates and charged regular daily admission.

**Home Schools:** Kindergarten through 6th grade children will be admitted free on Maine Agricultural day at Gate 8, regular admission will apply at other times and dates. Chaperones will be charged regular daily admission.

**Day Care Chaperones:** Day care children will be admitted free on Maine Agricultural day at Gate 8, regular admission will apply at other times and dates. Chaperones will be charged regular daily admission.

**Disabled Individuals:** Non ambulatory (wheel chaired) individuals will be admitted free, due to lack of access to all areas of the Fairgrounds. Chaperones and Companions will be charged regular daily admission. No other disability discounts will apply.

**Military:** Military Monday ONLY - Military with proper ID - \$6.00 admission - Requires Department of Defense ID for Active Duty, Current Reservists, Retired Personnel, VA Health Benefits Card, State Driver’s License showing Veteran Designation or DD214 (no dependent IDs considered)

**Special Group Rates:** Large group rates **must be pre-approved** and requests for special rates must be made at least one week prior to the Fair Opening. Requests may be presented to the Secretary for consideration: [cfsecretary@maine.rr.com](mailto:cfsecretary@maine.rr.com).

Please note that livestock will begin departure by Saturday evening from the fairgrounds. The Cumberland Farmers Club hopes that you understand that the animals and their keepers do everything possible to minimize any upset they may encounter during their stay on the grounds.

**General Notices to All Fairgoers:** By entering the Cumberland County Fair, attendees acknowledge that participation in this public event involves inherent risks and accept responsibility for their own wellbeing, as well as for any minor or individual in their care. Entry to the Fairgrounds constitutes implied consent to follow all State, Federal, Local, or organizational health and safety requirements in effect at the time of the event. Failure to comply with required protocols may result in removal from the Fairgrounds by the Cumberland Farmers Club (CFC) or authorized personnel. Entry serves as advance consent to exit the event upon request, without protest or refund. Attendance at the Fair is voluntary and signifies acceptance of all potential risks, including personal injury or other harm. By entering, attendees agree to hold harmless and release the Cumberland Farmers Club (CFC) and its affiliates, officers, directors, representatives, and successors (“Released Parties”) from any and all claims or liabilities arising from participation in the Fair.

**Photography & Media Notice:** By entering the Cumberland Fairgrounds, attendees understand and agree that photography, video, and audio recording may occur. The Cumberland Farmers Club and its authorized partners may use these images and recordings for promotional, educational, or informational purposes, including social media, websites, printed materials, and future fair advertising. Attendance at this public event constitutes consent to be photographed or recorded.

**Exhibitor Premium Notice:** If, for any unavoidable reason, the Cumberland Farmers Club (CFC) is unable to meet its full premium obligations, exhibitors agree to accept a prorata reduction in premiums corresponding to any such losses. Submission of an entry constitutes acceptance of these terms as a condition of exhibiting or displaying at the Cumberland County Fair.

**Fairgrounds Camping:** All trailers must have holding tanks • Dumping station available on the grounds. • All sites have power/water.

**Fair Week Camping Rates: Employee, Livestock, and 4-H Exhibitor Rates: \$55/week | Vendors \$80 Week | Non-Exhibitors: \$220/week** (includes 2 week passes) | **Daily Rate: \$35 Summer Rates: \$50** per day for campers; **\$25** per day for tents; **\$450** monthly rate. **Dumping station: \$35** Note: pump-out on site may be available during Fair, see Camping Office. Negotiable weekly rates are available for longer term summer (non-fair) camping. Contact Tom Matthews Superintendent of Camping at 207-756-9738 for further details. Checks made payable to Cumberland Farmer’s Club. Register at the Camping Office on arrival. **Reservations:** You may fill out and submit the form online at [www.cumberlandfair.com](http://www.cumberlandfair.com). However, if you wish, you may print/mail the form at the back of the book to the Camping Superintendent at the following address: Tom Matthews 25 Lookout Ln Windham ME 04062

*Camping Rules continued on page 10.*

# CUMBERLAND FARMER'S CLUB MEMBERSHIP

Allen, Andrew	1997	Fenderson, John	1993	Maloney, Mary	2009	Skelton, Michaela	2012
Allen, Lisa	2011	Fenderson, John W Jr.	2010	Maloney, Robert	1957	Skilling, Ken	2024
Allen Jr, Philip	1998	Fischer, Patricia	2012	Maloney, Tim	2018	Small, Alan	1981
Ambrose, Judy	2007	Fischer, William	1980	Mandile, Judith	2024	Small, Carolyn	1998
Ames II, John	2006	Fischer, William R M	2022	Martin, Sam	2026	Small, Charlie	2005
Barasel, Paul	2018	Fossett, Dan	1990	Matthews, Deb	2019	Small, David	1983
Bartlett, Tim	2006	Gaffar, Art	2016	Matthews, Tommy	2019	Small, George	1973
Baston, Mark	2025	Gagnon, Philip	1995	McCarthy, Joe	2016	Small, Jack	2026
Bellefleur, Molly	2016	Gagnon, Philip Jr	2012	McDonald, Clarke	2023	Small, Jordan	2015
Bellefleur, Zack	2025	Gallagher, Paul	2000	McDonald, Karli	2025	Splane, Michael	2025
Bickford, Jonathan	2010	Gardner, Jake	2022	Meehan, Glenn	1992	Steinman, Jeff	1992
Bickford, Jonathan II	2021	Googins, Carrie	2025	Merrifield, Jo-Ann	2011	Stiles, William	1987
Bickford, Kelly	2026	Googins, Corey	2010	Merrifield, Lexi	2014	Storey, Robert	1997
Brannigan, Anthony	1978	Googins, James	2008	Merrifield, Levi	2018	Switzer, Kevin	2006
Briggs, Valery	2009	Googins, Josh	2022	Merrill, Linc	1996	Tarantino, Elizabeth	2008
Brogan, Paul	1989	Googins, Kevin	2017	Michaud, Lori	2019	Taylor, Ann Marie	2013
Brogan, William	2022	Googins, Russell	1985	Milberger, Aaron	2024	Taylor, Bryan	2010
Brown, Andrew	1984	Googins, Steven	1992	Moon, Blaine	2007	Taylor-Gagnon, Judy	2023
Burnell, Kerry	1989	Googins, Theodore**	1984	Moon, Brittany	2019	Thompson, Carl	1992
Burnell, Kerry A	2016	Grant, Jeff	2007	Morrill, Richard	1980	Timmons, Michael *	1993
Burr, Daniel	1993	Grant, Jennifer	2011	Morse, Angela	2024	Timmons, Margaret (Peggy)	2018
Burr, Jonathan	1994	Grant, Randy	2018	Moulton, Joe	2023	Tyler, Thomas	1985
Butterworth, Jim	2025	Griffin, Shari	2025	Moulton, Matt	2023	Walls, Trevor	2024
Cameron, Gradeigh	2025	Grover, Lee	2022	Moulton, Zachary	2021	Watson, Wally	2017
Carr, William	1992	Gumaer, Eric	2007	Munroe, Tom	2025	Webster, Robert	1982
Chandler, Aaron	2010	Haas, Heidi	2026	Neumann, Christopher	2024	Webster, Stacey	2022
Cianchette, Michael	2025	Hall, Derek	2021	Nielsen, Sonja	2015	Webster, William	1991
Cochran, Larry	2010	Hall, Donald	1978	Norton, Steve	2024	Weed, Clayton	2000
Cohen, Brandon	2025	Haskell, Clayton	1992	Palmer, Heidi	2013	Weeman, Craig	1989
Cooper, Gaylene	2010	Haskell, Michael	1998	Palmer, Jim	2019	Weeman, Julie	1997
Cooper, Leon Jr	1980	Hatch, Todd	2026	Partridge, Jeff	2010	Weir, Mary	2025
Cooper, Mark	1987	Hawkes, James	1980	Phipps, William	2016	Wells, Charles	1998
Cooper, Paula	1998	Hayward, Adam	2021	Pierce, Robert	2018	Wells, Linda	2005
Copp, Jason	2002	Hayward, Andrew	2016	Pollock, Allison	2015	Whitcomb, Charles	1998
Copp, Lynn	2024	Hayward, Ashley	2026	Pollard, Andrea	2019	Wilson, Gary	1987
Copp, Stephanie	2010	Hayward, John	2016	Prevost, Richard	2000	Winship, Edwin	2011
Corey, Robert	1984	Hessert, Steven	1989	Quick, Thea	2026	Winship, Gary	1987
Cote, Paule	2025	Hilton, Frank III	1996	Richards, Donald	1974	Winship, Oliver	2011
Croce, Linda	2026	Hodgdon, Kermit	2022	Roberge, Danielle	2021	Winship, Ron Jr.	2022
Dobransky, Glenn (Lou)	2019	Holman, Richard	2024	Rogers, Raymond	2002	Winslow, Mark	1978
Dolby, Tim	2012	Jensen, Christie	2025	Ryan, Thomas	1993	Winslow, Stefan	2022
Doyle, Donald	1993	Kimball, Chris	2002	Sawyer, David	2013	Wormell, Leroy	1982
Dubay, Joe	2015	Kimball, Jamie Lamb	1997	Sawyer, Katie	2019	Wormell, Peter	1982
Dugas, Andy	2010	Kinney, Fred	2007	Sawyer, T	2017		
Dugas, Deb	2019	Lamb, Tim	2001	Sawyer, Tammy	2017		
Emery, Heath	2005	Landry, David	1980	Sherwood, Cynthia	2000	*Past Presidents	
Estabrook, MaryJoan	2005	Larrabee, Patricia	1998	Shores, Alicia	2024	**Current President	
Fenderson, Donna	2001	Lillard, Joe	2018	Shores, Douglas Jr.	1989		

## OFFICERS

President - Theodore Googins  
(207) 318-2078

Vice President – Linc Merrill  
(207) 837-1380

Treasurer – Jeff Steinman  
PO Box 745 Cumberland ME 04021

Secretary - Elizabeth Tarantino  
29 Daffodil Ln. Cumberland Maine 04021  
(207) 504-7032 cfcsecretary@maine.rr.com

## DIRECTORS

Mark Cooper  
(207) 892-7276

Andy Dugas  
(207) 671-3231

Richard Morrill  
(207) 420-1215

Sonja Nielsen  
(207) 650-2729

Tammy Sawyer  
(207) 272-6961

Bill Webster  
(207) 831-0608

## SUPERINTENDENTS

Camping (Fair Week and Seasonal)  
Tom Matthews  
(207) 756-9738

## Commercial Vendors/Exhibits

Agricultural Education Center & Marketplace  
Sonja Nielsen  
(207) 650-2729

Entertainment  
Advertising  
Website/Fair Publications  
Elizabeth Tarantino  
(207) 504-7032

Exhibition Hall  
Carolyn Small  
(207) 415-4589

Fair Electrician  
Theodore Googins  
(207) 318-2078

Gates and Security/Parking  
T Sawyer  
(207) 712-6199

Grounds Maintenance  
Dan Fossett  
(207) 829-6465

Harness Racing  
Michael Cianchette  
(207) 838-0147

Livestock  
Mark Cooper  
(207) 892-7276

Midway Supervisor  
Jon Bickford  
(207) 310-4282

Motorized Events  
Andy Dugas  
(207) 671-3231

Museum  
Molly Bellefleur  
(207) 415-5678

Parade & Pedal Tractor Pull  
Danielle Roberge  
(207) 699-6795

Pulling Horses & Oxen  
Tammy Sawyer  
(207) 272-6961

Show Steer & Ox, Draft Horse & Pony – Shows and Events  
Lexi Merrifield  
(207) 415-3003

Winter Storage  
Jon Bickford  
(207) 310-4282

Treasurer/Secretary Fair Office (207) 829-5531 (Fair week only)  
Outside of Fair week: (207) 504-7032  
Mailing: PO BOX 745 Cumberland, ME 04021  
Contact email: cfcsecretary@maine.rr.com  
Race Secretary Office (207) 829-3421  
Fair Office FAX (207) 829-3205

## 2025 4-H AUCTION BUYERS

Our 4-H Youth thank the buyers for their support!

AH Grover  
Alexander & Schmidt  
Bill and Stacy Webster  
Brex Corp.  
Cumberland Food Pantry  
Fore Street Restaurant  
Food Stop  
GNG 4-H Food Pantry Project  
Hemlock Ridge Farm  
Howell's Gun Shop  
Linc Merrill  
Mark Fortin  
Mathew Brunner  
Patriot Insurance  
Stan Moreau  
Tamaro Landscaping  
Walter Russell Jr  
Well Done Water

**Pig Scramble Information:** The Cumberland Farmer's Club presents a Pig Scramble for Cumberland County Children ages 8, 9 or 10, on Saturday October 3, at 9:00 a.m. Pig Scramble participation is by advance entry only. Entry forms must be completed and presented to the Secretary at the Main Office in person only, no later than Thursday, October 1, 7:00 p.m. Drawing for participants will be held prior to the event, participants must be present when their name is called, or an alternate participant will be selected. A total of 10 boys and 10 girls (or 20 children total, 10 in each scramble), will be selected to participate. Participants will not be announced any earlier than 9:00 a.m. on October 3. Entrants should intend to raise the pig themselves. Open to Cumberland County residents only.

**Poutine Eating Contest:** Sponsored by Pinky D's Poutine!  
Entries may be submitted between Sunday September 27 through Tuesday September 29 at 1PM at the Main Office. 5 Contestant names will be drawn between 5:30pm and 6pm Tuesday; Contest will take place at the Main Stage on Thursday, 9/29 at 6PM  
Poutine will be provided by Pinky D's!  
Prizes: 1st Place – Ribbon and \$125 Cash  
2nd Place – Ribbon and \$75 Cash  
3rd - Ribbon and \$25 Cash  
4th - 5th – Ribbon  
Cash prizes generously donated by Pinky D's

All decisions by judges are final.

Note: Participants must be at least 18 years of age. Participants acknowledge that this event brings some risk and do hereby assume responsibility for their own well-being, as well, entry is implied consent to accept all potential risks, and agree to hold harmless and release Cumberland Farmer's Club (CFC), Pinky D's or any other sponsoring organization(s) and all their subsidiaries, affiliates, officers, directors, licensees, representatives and successors ("Released Parties") from any and all losses, causes of action, liabilities, expenses and claims for damages.

**Commercial Vending:** Commercial Vending: Applications for vendor spaces must be submitted through the application process on our website, <https://cumberland-fair.com/registration-forms/vendor-registration-form/> Spaces are first come first serve and are not grandfathered. Applications will be reviewed by the Superintendent. If accepted you will receive a notice along with an invoice and contract. **SPACES WILL NOT BE GUARANTEED** until all documents and payment have been received. A minimum, non-refundable deposit of \$100 is expected to reserve a space. **SPECIFIC SPACES WILL NOT BE RESERVED UNTIL PAYMENT IS MADE IN FULL.** All vendors are required to submit a certificate of insurance naming The Cumberland Farmers Club as an additional insured, providing a minimum of \$1,000,000.00 liability insurance valid the week of the Fair which will include a description of your operation on the certificate. Payment in full is required by September 1. No exceptions.

## CAMPGROUND RULES:

- All campers and associated vehicles must have current registration
  - No firepits or other outside fire permitted
  - No fireworks allowed
  - No washing of campers or vehicles allowed
  - All campers must have holding tanks
  - No dumping of black or gray water at the campsite; must use the dumping station or pump-out service (when available)
  - Respect your fellow campers and keep noise levels down after 10pm
  - Keep camp sites free of trash
  - Vehicles must be parked within your registered site space
  - All vehicles in camping area **MUST** display a valid camping pass on rear view mirror or will be subject to tow
  - Golf carts may not be operated by anyone without a valid driver's license
  - All payments for camping must be settled within 24 hours of check-in – no exceptions
  - No refunds for camping fees
- Failure to abide by rules will result in removal from the grounds.

If for any unavoidable reason society cannot meet its obligations, the exhibitor must accept a discount on their premiums pro-rata with any such losses. In making your entry, you accept this as part of your terms of exhibit or display.



## A note from CFC President, Theodore Googins

Dear Friends, Neighbors, and Fairgoers,

On behalf of the Cumberland Farmers Club, it is my pleasure to welcome you to the 2026 Cumberland Fair. Each year, this fair stands as a celebration of our agricultural heritage, our community spirit, and the traditions that continue to shape life here in Cumberland. I am honored to share this week with all of you.

A fair of this scale and heart doesn't happen on its own. I want to extend my sincere thanks to our dedicated members, volunteers, exhibitors, and supporters. Your hard work—often done quietly and long before the gates open—keeps this fair thriving. From maintaining barns and grounds, to organizing events, to lending a hand wherever needed, your commitment is the backbone of everything we do.

Throughout the year, our fairgrounds are continually improved and cared for by people who take great pride in this place. Their efforts ensure that when fair week arrives, we can all enjoy a clean, safe, and welcoming environment. I encourage you to take a moment as you walk the grounds to appreciate the work that goes into preserving this space for future generations.

As you explore the fair, I hope you'll take full advantage of everything we have to offer. Enjoy the livestock shows that highlight the skill and dedication of our youth and adult exhibitors. Watch the demonstrations that keep our agricultural traditions alive. Savor the food—both the classics and the new favorites. Take in the entertainment, cheer on your neighbors, and let the amusements bring out your inner kid.

Whether this is your first visit or a family tradition, we're glad you're here. Thank you for supporting local agriculture, community events, and the Cumberland Fair.

Wishing you a wonderful fair week,  
**Ted Googins**  
President, Cumberland Farmers Club

## The Cumberland Farmer's Club

The Cumberland Farmers Club Executive Committee and Membership extend our heartfelt recognition to the members of our Cumberland Fair family whom we have lost since the 2025 Fair.

We offer our deepest sympathies to their families and our sincere gratitude for the many years of service, dedication, and friendship they shared with this community. Their contributions to the success and spirit of the Cumberland Fair will be remembered and appreciated for years to come.



Francis Small  
Past President



Richard Libby  
Lifetime Member



Scott Martin  
Member Nominee

# **SHUFELT EXCAVATION & FORESTRY MULCHING**



**William Shufelt**  
**207.653.6912**



## **BIG COUNTRY ELECTRIC**

Your Responsive Local Electrician

### **WE SPECIALIZE IN:**

- Remodels
- New Construction
- Standby & Portable Generator Connections
- Service Panel Upgrades
- Energy Efficient Lighting
- Service Calls
- EV Chargers

**BOOK TODAY!**

Call or Text: (207) 712-4437 OR Email: [joshjgoogins@gmail.com](mailto:joshjgoogins@gmail.com)

# The 38th Annual Cumberland Fair Pumpkin and Squash Weigh-Off

Cumberland County Fair is now a registered member in the GIANT PUMPKIN COMMONWEALTH.

Cumberland County Fair/Cumberland Farmer's Club

Representative: Gradeigh Cameron (207) 400-7138 gradeigh@gmail.com

## Weigh-off

1. All judges' decisions are final. All judges will be responsible for having a complete knowledge of all rules and how to implement them fairly. It will be necessary to have a current copy of the rules present at each site in public view so anyone may reference them.
2. Growers are to aid and assist the site in running the weigh-off upholding the integrity of the weigh-off site.
3. The Cumberland Farmers Club representative and site coordinator are to be in charge of the gathering of registration, money, weights, measurements, and other information deemed necessary.
4. Site coordinators, growers, and the Cumberland Farmers Club representatives, and site representatives are to work as a team to ensure each site is as accommodating to the growers, site, and Cumberland Farmers Club as possible, upholding the values of fair competition.
5. The Cumberland Farmers Club Giant Pumpkin/Squash weigh-offs are open to anyone wishing to participate without prejudice. All growers must comply with all rules and regulations set forth at the weigh-off site they wish to participate in. Any rules the Cumberland Farmers Club wishes to have must be fair and impartial for all growers.
6. The above-mentioned representatives will also assume responsibility for ensuring the integrity of the fruits and that scales have been calibrated by a recognized weights and measurement business or government prior to the weigh-off.

## Fruits and Growers

1. The entry must be grown, cared for from seed to harvest, and exhibited by the grower. In case of an emergency the site coordinator, grower representative, and site representative will decide on the validity of the excuse.
2. Number of entries shall be limited to the following in the name of fairness: Giant Pumpkins – Adult: One entry per family. Giant Squash – Adult: One entry per family. Giant Pumpkins – Child (ages 8-15): One entry per child; limit 3 children per family. Giant Squash – Child (ages 8-15): One entry per child; limit 3 children per family. Jack-O-Lanterns – Adult: One entry per family. Jack-O-Lanterns – Child (under 15): One entry per child; limit 3 children per family.
3. Judges for a weigh-off will consist of the club/grower representative, site coordinator, and site representative, or 2 experienced growers. The two judges for the growers will be appointed by the Cumberland Farmers Club representatives. If any judge has an entry that is in question or cannot be present the day of the weigh-off, they will be excused from the judge's panel, and another grower will be appointed in their place.
4. All specimens must be weighed on a certified scale. A certified scale is one that has been inspected and certified by a Federal Governmental Agency and must have a current certification sticker attached to the scale. Scales that have been certified by a local government agency for commercial purposes are also acceptable scales.
5. No foreign material (i.e. fungicides, caulking, skin additives, etc.) will be permitted in the weighing of any fruit. Vines must be trimmed to within one inch of the stem of the fruit. The judges have the right to inspect any and all fruit before weights and measurements become official. Refusal of any inspection to any entry will cause the entry to be classified "exhibition" only.
6. The specimen must be sound, healthy, and undamaged. Entries must be free of rot, holes or cracks through to the cavity and serious soft spots.
  - A. If a soft spot is superficial and does not go through to the cavity of the fruit, it will be judged as an official entry.
  - B. The judges reserve the right to prove cracks, holes, and to dig out soft spots to judge a fruit official or not. Before the judges can execute any of the previous, they must have the grower present.
7. All entries, except field pumpkins (Jack-O-Lanterns), must arrive on a pallet for ease of handling by Cumberland Fair personnel.
8. Giant pumpkin/squash must weigh at least 100 pounds to enter.
9. All entries must stay on the fairgrounds for the entire duration of the Fair.
10. Fruit will be accepted at designated gate on Bruce Hill Road at Hall Road, the access to the Fair and Farm Museum, only from 8:30 a.m. to 9:30 a.m. on Sunday, September 27
11. Fruit will be weighed beginning at 9:30 a.m. Sunday, September 27.
12. Field pumpkins (Jack-O-Lanterns) may be moved inside the Exhibition Hall after weigh-off.

## Color Requirements and Prize Money

1. A. Squash will be classified as follows – 100% of the following colors or color combinations: green, blue and gray. The surface area of the fruit as grown in the garden, not including the portion that was in contact with, or close proximity to the ground. This area will include the area between the ribs, around the stem, and the blossom end. This will not include any netting (cantaloping) or any discoloration caused by the close proximity to, or the area on the ground.

B. Pumpkins will be all fruit not classified as squash.

2. In the event of a tie of two or more places, all entries that are tied will have the prize money for the places that are tied, added together then split equally amongst the places that are involved.

3. Winner will be the heaviest pumpkin or squash by weight.

4. All fruit entered shall be grown within the borders of the State of Maine to be eligible for premiums. The Cumberland Farmers Club and its officially sanctioned site shall not be held liable for compensation, loss, damage, or injury to any person, exhibit, or personal property. All premiums are not guaranteed. Money payouts will be contingent upon receipt of sponsorship amounts received.

**PRIZES:** All rules will default to the most current GPC rules and handbook

### 15.001 Giant Pumpkin – Adult

1st	2nd	3rd	4th	5th	6th	7th	8th	9th	10th
\$500	\$350	\$200	\$100	\$100	\$100	\$50	\$50	\$50	\$50

### 15.002 Giant Pumpkin - Children under 15

1st	2nd	3rd	4th	5th	6th	7th	8th	9th	10th
\$250	\$150	\$75	\$50	\$50	\$50	\$25	\$25	\$25	\$25

### Prize also given for:

**Most Beautiful Pumpkin - Child \$25.00**

### 15.003 Giant Squash – Adult

1st	2nd	3rd	4th	5th	6th	7th	8th	9th	10th
\$200	\$125	\$75	\$40	\$40	\$40	\$20	\$20	\$20	\$20

### 15.004 Giant Squash – Children under 15

1st	2nd	3rd	4th	5th	6th	7th	8th	9th	10th
\$75	\$50	\$30	\$20	\$20	\$20	\$15	\$15	\$15	\$15

### 15.005 Field Pumpkin (Jack-O-Lantern Pumpkin) (NOT carved) – Adult

1st	2nd	3rd	4th	5th
\$30	\$25	\$20	\$15	\$10.00

### 15.006 Field Pumpkin (Jack-O-Lantern Pumpkin)

(NOT carved) – Children under 15

1st	2nd	3rd	4th	5th
\$25	\$20	\$15	\$12	\$10

### 15.007 Long gourd

1st	2nd	3rd	4th	5th
\$20	\$15	\$10	\$8	\$6

### 15.008 Bushel gourd

1st	2nd	3rd	4th	5th
\$20	\$15	\$10	\$8	\$6

### 15.009 Marrow

1st	2nd	3rd	4th	5th
\$20	\$15	\$10	\$8	\$6

### 16.004 Largest Tomato

1st	2nd	3rd	4th	5th
\$20	\$15	\$10	\$8	\$6

### 16.005 Largest Watermelon

1st	2nd	3rd	4th	5th
\$20	\$15	\$10	\$8	\$6

### Prizes also given for:

**15.010 Most Beautiful Pumpkin - Adult \$40.00**

**15.011 Most Unusual Pumpkin - Adult \$40.00**

A \$250 bonus, sponsored by the Cumberland Fair, will be awarded for a new fair record in the Giant Pumpkin class over 2070 lbs. at the Cumberland Fair, by Charlie Lopresti in 2024. The qualifying pumpkin must be grown in the State of Maine. In the event of 2 or more pumpkins weighing more than 2070 lbs., the heaviest pumpkin will be awarded the bonus. \*A \$150 bonus, sponsored by the Cumberland Fair, will be awarded for a new fair record in the Giant Squash class over 1130 lbs. at the Cumberland Fair. The qualifying squash must be grown in the State of Maine. In the event of 2 or more squash weighing more than 1130 lbs., the heaviest squash will be awarded the bonus.



**35 Bradley Dr. Unit 2  
Westbrook, ME 04092**

**(207) 802-0015**

**BUSINESS HOURS:**

**Monday - Friday: 8am - 9pm EDT**

**Saturday: 9am - 4pm EDT**

**Sunday: Closed**



**3 Goose Pond Road  
Cumberland Center, ME, 04021  
(207) 712-1187**



Where the Fair  
gets a little sweeter!

SMMSA.ORG

Visit the  
Sugaring  
House

- Maple Cotton Candy
- Maple Coffee
- Maine Maple Syrup
- Ice Cream w/Maple
- Maple Treats



## EXHIBITION HALL

Superintendent: Carolyn Small  
273 Tuttle Road Cumberland, ME 04021  
(207) 415-4589 (c)  
e-mail: csmall1943@maine.rr.com

Asst. Superintendent: Lynn Copp  
23 Goose Pond Road, Cumberland, ME 04021  
(207) 318-3306 (c)  
e-mail: cumberlandfairexhibitionhall@gmail.com

## WAYS TO ENTER

PRE-ENTER: THIS OPTION SAVES TIME

Enter online! - [www.cumberlandfair.com](http://www.cumberlandfair.com) - click on the Registration Forms link OR

By mail: Mail your completed entry form to: Carolyn Small - 273 Tuttle Rd - Cumberland, ME 04021

Entry forms available in the back of this book or online.

Pre-entry forms, online and by mail, are due by August 31, 2026. All items listed for exhibit will be brought to the Exhibition Hall per the schedule below.

IN PERSON: Bring items to Exhibition Hall on dates and times noted below. Exhibitors will be required to complete forms when bringing items for entry.

## WHEN TO BRING ITEMS FOR ENTRY

Canned Goods, Art, Crafts & Hobbies, Seasonal Crafts, Photography, Handspun Fibers, Needlework, Penny Rug Designs, Tin Pedlar Hooked Rugs, Scarecrows, Decorated Pumpkins:

- Monday, September 21, 2026, 1:00 pm - 9:00 pm
- Tuesday, September 22, 2026 1:00 pm - 9:00 pm
- Wednesday, September 23, 2026, 11:00 am - 7:00 pm
- Thursday, September 24, 2026, 11:00 am - 7:00 pm

Groups - Large Exhibits, Garden Clubs, Grange Exhibits, Extension Services, Scout Troops, and Special Displays:

- All group exhibits must be completed for judging by Thursday, September 24, 2026, 7:00 pm.

NO ENTRIES TAKEN ON FRIDAY. IT WILL BE RESERVED FOR JUDGING.

Baked Goods, Baking Contests (except Apple Pie contest, whoopie pie, and cupcake contests) Dairy, Plants & Flowers, Fruits & Vegetables:

- Saturday, September 26, 2026, 7:00 am - 11:00 am

Cupcake Competition:

- Monday, September 28, 2026, 6:00pm - 8:00pm
- Tuesday, September 29, 2026 8:30am - 10:30am

Whoopin' It Up Whoopie Pie Competition:

- Tuesday, September 29, 2026, 6:00pm - 8:00pm
- Wednesday, September 30, 2026, 8:30am - 10:30am

Old Fashioned Apple Pie Contest:

- Wednesday, September 30, 2026, 6:00 pm - 8:00 pm
- Thursday, October 1, 2026, 8:30 am - 10:30 am

## ITEM PICK UP

All Exhibits to be removed, Sunday, October 4, 2026, 9:00 am - 12:00 pm.

ABSOLUTELY NO ENTRIES TO BE REMOVED FROM THE HALL BEFORE SUNDAY, OCTOBER 4, 2026

If removed earlier or without Superintendent present, no premium will be paid. For items that cannot be removed on the scheduled date, contact Carolyn Small before Sunday, October 4, 2026. If items are not removed by that date, they will become the property of the Cumberland Farmers Club and disposed of. The ribbon and premium will be forfeited.

## PARKING

Parking is available across the street from the Fairgrounds for exhibitors. During the time that entries are being brought into the Exhibition Hall, DO NOT PARK ON THE FAIRGROUNDS. NO PETS ARE ALLOWED IN THE EXHIBITION HALL AT ANY TIME.

## GENERAL RULES AND REGULATIONS

1. Only ONE entry in each class/contest by an exhibitor will be accepted, including "All Other" categories, unless otherwise specified.
2. No article may be exhibited a second time.
3. Articles must have been finished, grown, or raised the same year they are exhibited.
4. Articles must be made by the person under whose name they are exhibited.

5. ALL ARTICLES MUST BE CLEAN AND FREE OF ODORS, HAIRS, STAINS, ETC., OR ITEM WILL BE DISQUALIFIED.

6. All items, except fruits and vegetables, contests, and group displays are judged on their own merit. They are not judged against other items in the category.

7. When there is only one entry in a listed contest, it will be given the premium considered worthy by the judges.

8. Exhibits by people with disabilities invited. Please specify as such on the entry form.

9. Hall Superintendent may refuse items, or judges may disqualify items, not acceptable for exhibit or that do not comply with the rules and regulations.

10. Care will be taken to prevent loss or damage, but the CUMBERLAND FARMERS CLUB WILL NOT BE RESPONSIBLE FOR ANY INJURY OR LOSS.

11. Adults are considered as individuals ages 16 and up. Youth are considered as individuals ages 15 and under. Youth may enter in any category unless specifically listed as an adult category.

12. Exhibits which include a candle will not be accepted.

13. Additional rules may be listed under specific classes.

## MAINE AG DAY

Monday, September 28, 2026, 10:00 am - 1:00 pm

Come explore Maine agriculture through a Cumberland Fair scavenger hunt and educational displays throughout the fairgrounds. This event is designed for school field trips and homeschoolers, K-6th grade. See admission policy. For more information contact: Carolyn Small, 273 Tuttle Road, Cumberland, ME 04021 (207) 415-4589, or e-mail: csmall1943@maine.rr.com

## FOOD CONTESTS

### NEW THIS YEAR FIREHOUSE CHILI SHOWDOWN!

Join us for our Firehouse Chili Contest, where local firefighters will be cooking up their best batches and YOU get to be the judge. Taste a variety of homemade chilis, vote for your favorite, and help crown this year's champion. Bring your appetite, your friends, and your taste buds for a fun community event supporting our local heroes. Sunday, September 27, 12:00 pm - 2:00 pm.

## DECORATED CUPCAKE CONTEST

Sponsored by: Cumberland Farmer's Club

Entries accepted:

Monday, September 28, 6:00 pm - 8:00 pm

Tuesday, September 29, 8:30 am - 10:30 am

Judging will be done Tuesday, September 29, at 11:00 am and winners will be announced when the tallying is complete.

14.501 Cupcake decorating and tasting competition - adult (16 & over)

1st	2nd	3rd
\$50.00	\$25.00	\$15.00

14.502 Cupcake decorating and tasting competition - youth (15 & under)

1st	2nd	3rd
\$30.00	\$20.00	\$10.00

All the following rules must be followed, or entry will be disqualified.

Cupcakes must be in cupcake wrappers.

Enter 6 standard-size, decorated cupcakes.

The 6 cupcakes entered by each exhibitor must be decorated the same.

Only one entry per person.

Exhibitors will not be required to provide a recipe for this contest.

Cupcakes will be judged on decoration and tasting.

Cupcakes will be sold after the contest in the Exhibition Hall. All proceeds will be donated to the Cumberland Food Pantry.

Score Card:

Visual appeal:	25%
Creativity:	25%
Skill/Technique:	25%
Flavor:	25%
TOTAL:	100%

## WHOOPIE IT UP WHOOPIE PIE COMPETITION

Sponsored by: Cumberland Farmer's Club

Entries accepted:

Tuesday, September 29, 6:00 pm - 8:00 pm

Wednesday, September 30, 8:30 am - 10:30 am

Judging will be done Wednesday, September 30, at 11:00 am and winners will be announced when the tallying is complete.

14.503 Whoopie Pie tasting competition – adult (16 & over)

1st 2nd 3rd  
\$50.00 \$25.00 \$15.00

14.504 Whoopie Pie tasting competition – youth (15 & under)

1st 2nd 3rd  
\$30.00 \$20.00 \$10.00

All the following rules must be followed, or entry will be disqualified.

Whoopie pies may be choice of flavor by exhibitor.

Enter 6 standard-size, whoopie pies.

The 6 whoopie pies entered by each exhibitor must be the same flavor.

Only one entry per person.

Exhibitors will not be required to provide a recipe for this contest.

Whoopie pies will be judged on tasting.

Whoopie pies will be sold after the contest in the Exhibition Hall. All proceeds will be donated to the Cumberland Food Pantry.

Score Card:

Taste/Flavor: 30 points  
Texture: 30 points  
Appearance: 30 points  
Cake-to-Filling Balance: 10 points  
TOTAL: 100 points

**OLD FASHIONED TWO CRUST APPLE PIE BAKING CONTEST**

Sponsored by Cumberland Farmer's Club

Entries Accepted: Wednesday, September 30, 6:00 pm – 8:00 pm

Thursday, October 1, 8:30 am – 10:30 am

Judging will be done Thursday, September October 1, and winners will be announced when the tallying is complete.

14.001 Two Crust Apple Pie Contest – Adult (16 & over)

1st 2nd 3rd  
\$100 \$60 \$40

14.002 Two Crust Apple Pie Contest – Youth (15 & under)

1st 2nd 3rd  
\$50 \$30 \$20

Please note: All the following rules must be followed, or entry will be disqualified.

1. Pies may be made in any pie pan. Pan will not be returned.
2. All pies MUST be accompanied by the recipe printed on a 4"x6" card. If this is not provided, the pie will be disqualified.
3. Only the first 50 pies will be accepted because of limited time for judging.
4. Only traditional old-fashioned, two-crust apple pies will be accepted. Any others will not be accepted.

5. Pies must be at room temperature at the time of judging.

6. The pie entries will be sold either as a whole pie or by the slice in the Exhibition Hall on Thursday after the contest. All proceeds will be donated to the Cumberland Food Pantry.

Score Card:

Overall appearance: 30 points  
Crust (flavor, texture, odor): 30 points  
Filling (flavor, consistency): 30 points  
Ease in preparation/clarity of the recipe: 10 points  
TOTAL: 100 points

**MAINE WILD BLUEBERRY CONTEST**

Sponsored by the Maine Wild Blueberry Commission and

Cumberland Farmers Club

Rules and Regulations

1. All entries must be removed from baking pan before entering.
2. Entrants must use the recipes below.
3. Only one entry per person.
4. Enter 4 biscuits

14.103 Maine Wild Blueberry Contest – Lemon Blueberry Cake (Adult, 16 & over)

1st 2nd 3rd  
\$50.00 \$25.00 \$15.00

**INGREDIENTS**

For the Cake

1/2 cup milk  
1 tbsp lemon zest  
2 tbsp fresh lemon juice  
2 cups & 1 tsp all-purpose flour  
1/4 tsp baking soda  
1/4 tsp salt  
1 cup blueberries  
1/2 cup unsalted butter, softened  
1 1/4 cups granulated sugar  
2 large eggs

For the Glaze

3/4 cups confectioners' sugar  
1/4 tsp lemon zest  
1 1/2 tbsp fresh lemon juice

**DIRECTIONS**

1. Preheat oven to 350°F.
2. Grease a 9x5 inch loaf pan.  
Line bottom of pan with parchment paper, then grease paper.

Cake:

3. In small bowl, whisk together milk, lemon zest, and lemon juice. Let sit for at least 10 minutes.
4. In medium bowl, whisk together 2 cups flour, baking soda, and salt.
5. In small bowl, toss blueberries with remaining teaspoon of flour. Set both bowls aside.
6. In separate bowl, cream the butter and sugar until light and fluffy. Scrape down the sides of the bowl, then beat in eggs one at a time, beating well after each addition.
7. Beat in a third of the flour mixture, then half of the milk mixture. Beat in another third of the flour mixture and remaining milk mixture, followed by remaining flour mixture.
8. Add flour-dusted blueberries to the batter and fold until evenly combined.
9. Transfer batter into prepared pan and smooth the top.
10. Bake for 50-60 minutes, until the cake is golden brown and a tester comes out clean. Let cake cool in pan for about 10 minutes, then on cooling rack until completely cooled.

Glaze:

11. In small bowl, mix together confectioners' sugar, lemon zest, and lemon juice. Add more confectioners' sugar or lemon juice as necessary to make a thick but pourable glaze.
12. Spoon glaze over top of the cake, letting it drip down the sides.
13. Let glaze set for 10-15 minutes before serving.

14.104 Maine Wild Blueberry Contest – Blueberry Oatmeal Bars - Youth (15 & under)

1. All entries must be removed from baking pan before entering.
2. Entrants must use the recipes below.
3. Only one entry per person.
4. Enter 6 bars

PLACE

1st 2nd 3rd  
\$30.00 \$20.00 \$10.00

**INGREDIENTS**

1/2 cup rolled oats  
1 cup all-purpose flour  
1/3 cup sugar  
1/2 cup unsalted butter (melted)  
1/4 cup milk  
1 tsp. vanilla extract  
1/4 tsp. salt  
1/2 blueberry jam  
1 cup blueberries (fresh or frozen)  
1 tbsp. Fresh lemon zest

**DIRECTIONS**

1. Preheat oven to 350°F. and line an 8x8 inch baking pan with parchment paper, leaving a few inches overhang on two sides so you can easily lift the bars out when they are cooled.
2. To a medium bowl, add the oats, flour, sugar, melted butter, milk, vanilla, and salt. Stir well to combine into a uniform mixture. It will be thick and it should hold together easily when pressed between your fingers.
3. Set aside 1 cup of the batter to use as the topping
4. Add the remaining batter mixture to the bottom of the prepared pan, pressing evenly to cover completely.
5. Evenly spread the blueberry jam over the batter. Then, sprinkle on the blueberries and lemon zest. Press the berries down very lightly.
6. Crumble the remaining dough mixture over the top to cover evenly and press down slightly.
7. Bake for 35-40 minutes or until lightly browned. Remove pan from the oven and let cool on a wire rack until room temperature.
8. Use the parchment paper to lift the cooled bars out of the pan. Slice into bars carefully using a serrated knife.

## BAKEWELL CREAM BAKING CONTESTS

Sponsored by Bakewell Cream and the Cumberland Farmers Club  
Rules and Regulations

1. Use recipe listed below using Bakewell Cream.
2. Exhibitor must bring in a UPC label from Bakewell Cream or an empty Bakewell can.

### 14.201 Mile-High Bakewell Cream Biscuits, Adult (ages 16 & over)

Enter 6 biscuits

1st	2nd	3rd
\$50.00	\$25.00	\$15.00

#### INGREDIENTS:

4 cups all-purpose flour  
4 tsp. Bakewell Cream\*  
2 tsp. baking soda  
1 tsp. salt  
8 tbsp. cold butter, cut into pats  
1 ½ cups cold milk  
\*NOT Bakewell Cream Baking Power, just plain Bakewell Cream

#### DIRECTIONS:

1. Preheat oven to 475°F. Grease baking sheet or line with parchment paper.
2. In a bowl, whisk together the dry ingredients.
3. Work in the butter until the mixture is crumbly; larger pea-sized pieces of butter may remain intact.
4. Stir in the milk, making sure that everything is moistened.
5. Turn the dough out onto a pastry mat or lightly floured cutting board, and fold it over three times. Pat it into a ¾ inch square, rectangle, or circle.
6. Cut the biscuits with a round or square cutter. Place them on the prepared baking sheet. Brush their tops with milk or melted butter, if desired.
7. Place the tray into the oven and bake for 5 minutes, then turn off the oven. Leave in the oven for an additional 5 to 10 minutes, until the biscuits are golden brown.
8. Remove the tray with biscuits from the oven and serve.

### 14.202 Bakewell Cream Cranberry Streusel Cake - Youth (15 & under)

Enter whole cake

1st	2nd	3rd
\$30.00	\$20.00	\$10.00

#### INGREDIENTS:

3 cups flour  
1 ½ cups sugar  
3 tsp Bakewell Cream\*  
1 tsp baking soda  
½ tsp salt  
½ cup soft margarine  
1 cup milk  
2 eggs  
1 can cranberry jelly (jellied cranberry sauce) - cut into ½" cubes

#### Streusel Topping

1 cup brown sugar  
¼ cup flour  
¼ cup melted margarine  
4 tsp cinnamon  
1 cup chopped nuts (optional)

#### DIRECTIONS:

Mix dry ingredients, then add margarine, milk and eggs. Mix well. Spread in greased and floured 13 x 9 pan. Arrange evenly the cubes of cranberry on top and sprinkle topping mixture over everything in pan. Bake at 375°F for 40-45 minutes. When done it will be puffed and brown.

## KING ARTHUR FLOUR CONTESTS

Sponsored by King Arthur Flour  
Prizes will be donated by King Arthur Flour  
Rules and Regulations are for both contests:

1. All entrants must bring in a King Arthur Flour UPC label with their entry.
2. Use the recipes listed.
3. Enter 4 pieces (3" x 3")

### 14.301 King Arthur Maple Cornbread (Adult, 16 & over)

1st	\$75 King Arthur gift certificate
2nd	\$50 King Arthur gift certificate
3rd	\$25 King Arthur gift certificate

#### INGREDIENTS:

1 cup (120g) King Arthur Unbleached All-Purpose Flour  
1 cup (156g) yellow cornmeal  
1 tablespoon baking powder  
1/2 teaspoon table salt  
1 cup (227g) milk, whole, skim or 2%, your choice  
1/4 cup (71g) maple syrup  
4 tablespoons (57g) butter, melted  
2 large eggs

#### DIRECTIONS:

1. Preheat your oven to 425°F. Lightly grease or oil an 8" square or 9" round pan.
2. In a medium-sized mixing bowl, whisk together the flour, cornmeal, baking powder and salt until thoroughly combined.
3. In a small bowl, or in a large measuring cup, whisk together the milk, maple syrup, melted butter and eggs.
4. Add the liquid mixture to the dry ingredients and stir just until moistened.
5. Pour the batter into the prepared pan, and bake the cornbread for about 20 to 25 minutes, until it's lightly browned and a cake tester inserted into the center comes out clean.

### 14.302 King Arthur Birthday Cake Blondies (Youth, 15 & under)

1st	\$40 King Arthur gift certificate
2nd	\$25 King Arthur gift certificate
3rd	King Arthur tote

#### INGREDIENTS:

1/2 cup (107g) light brown sugar, packed  
3 tablespoons (37g) granulated sugar  
2 teaspoons vanilla extract  
1/2 teaspoon table salt  
1/8 teaspoon almond emulsion or almond extract  
5 tablespoons (71g) unsalted butter  
1 large egg  
¾ cup plus 1 tablespoon (98g) King Arthur Unbleached All-Purpose Flour  
1/8 teaspoon baking powder  
1 tablespoon rainbow sprinkles, divided

#### DIRECTIONS:

1. Preheat the oven to 350°F with a rack in the center. Lightly grease a 9" x 5" loaf pan. Line the pan with a parchment sling and lightly grease the parchment.
2. In a medium bowl, use a flexible spatula to combine the sugars, vanilla, salt, and almond flavoring.
3. In a small saucepan over medium heat or in a microwave-safe bowl, melt the butter, then pour it directly over the sugar mixture while it's still hot.
4. Stir gently with the spatula to combine, then mix vigorously for 20 seconds. The mixture will become thicker and slightly lighten in color.
5. Add the egg and continue stirring until combined, then mix in the flour and baking powder until a few dry streaks of flour remain. Add about 2 teaspoons of the sprinkles then continue mixing until fully incorporated.
6. Transfer the batter to the prepared pan and spread it evenly to the edges. Sprinkle the remaining 1 teaspoon sprinkles over the top of the batter.
7. Bake the small-batch blondies for 24 to 28 minutes, until the center is set, the top is brown, and a toothpick or thin knife inserted into the center comes out with a few moist crumbs. It's OK if the toothpick isn't clean, but you don't want to see any raw batter.
8. Remove the blondies from the oven and cool completely in the pan on a rack. Use the parchment to lift the blondies out of the pan and transfer them to a cutting board before slicing and serving.

## MAINE MAPLE SYRUP BAKING CONTEST

Sponsored by the Southern Maine Maple Sugar Makers Assoc. First, Second and Third winners for both Adult and Youth will receive a gift basket from the Southern Maine Maple Sugar Makers Association  
Rules and Regulations

1. Entrant must use the recipes listed below.
2. No substitutions or alterations to this recipe will be allowed.
3. Entries must be removed from baking pans before entering.

### 14.403 Maple Muffins - Adult (16 & over)

Enter 6 muffins

#### INGREDIENTS:

½ cup butter, at room temperature  
½ cup granulated sugar  
½ cup maple syrup

1 large egg  
2 tsp. pure vanilla extract  
2 tsp. baking powder  
1 tsp. salt  
½ tsp. baking soda  
2 cups all-purpose flour  
½ cup milk  
½ cup sour cream

For the topping:  
2 tbsp. melted butter  
2 tbsp. granulated sugar  
½ tsp cinnamon

#### DIRECTIONS:

1. Preheat oven to 375°F.
2. In a large bowl with electric mixer, beat the butter and sugar until well combined, about 2 minutes.
3. Add the maple syrup, egg, and vanilla extract, beating until combined. Scrape down the edges of the bowl as needed.
4. Add the baking powder, salt, and baking soda, and mix well to combine.
5. In a small bowl, whisk together the milk and sour cream until smooth.
6. Add one cup of flour, mixing until combined, followed by the sour cream/milk mixture.
7. Lastly, add the remaining cup of flour, mixing until just combined.
8. Divide the batter between 10 muffin cups, filling each cup ¾ full.
9. Bake in the preheated oven for 15-17 minutes, until slightly golden around the edges and no longer sticky on the top. Cool for 10 minutes.
10. Combine sugar and cinnamon in a small bowl.
11. Remove muffins from pan and place on cooling rack.
12. Brush each muffin with butter and then dip in cinnamon mixture.
13. Serve and enjoy!

14.404 Maple Gingerbread Cake - (Youth, 15 & under)  
Enter whole cake

#### INGREDIENTS:

1 cup maple syrup  
1 egg, beaten  
2 ¼ cups flour  
1 ½ tsp. ginger  
1 cup sour milk (or sour cream or yogurt)  
4 tbsp. vegetable oil or butter  
1 ¾ tsp. baking soda  
½ tsp salt

#### DIRECTIONS:

Blend the syrup, milk, oil and egg together. Add the dry ingredients and stir into a liquid, beating well. Then, pour the liquid into a greased baking pan and bake it at 350°F. for 30-40 minutes.

### ONE PIE PUMPKIN BAKING CONTESTS

Sponsored by the One Pie Pumpkin Company and the Cumberland Farmers' Club

#### Rules and Regulations.

1. Entrant must use the recipes listed below.
2. No substitutions or alterations to this recipe will be allowed.
3. Entries must be removed from baking pans before entering.
4. Exhibitor must bring in a UPC label from One Pie Pumpkin puree.

14.601 One Pie Pumpkin Bread Contest – Adult (16 & over)  
Enter whole loaf.

1st 2nd 3rd  
\$25.00 \$20.00 \$15.00

#### INGREDIENTS:

3 cups all-purpose flour  
2 cups sugar  
2 tsp. baking soda  
1 tbsp. pumpkin pie spice  
1 tsp. salt  
½ tsp. double-acting baking powder  
1 15 oz. can of One Pie Pumpkin  
¾ cup vegetable oil  
3 eggs, slightly beaten

#### DIRECTIONS:

Preheat oven to 350°F.. Grease 2 9"x5" loaf pans. Mix dry ingredients thoroughly, then add the rest. Mix until just blended, then pour into pans. Bake about 1 hour, or until toothpick inserted comes out

clean. Cool in pans on wire racks for about 10 minutes, then remove the loaves and cool completely on racks.

14.602 One Pie Pumpkin Cookies Contest – Youth (15 & under)  
Enter six cookies.

1st 2nd 3rd  
\$20.00 \$15.00 \$10.00

#### INGREDIENTS:

1 cup butter, room temperature  
½ cup sugar  
½ cup firmly packed brown sugar  
1 cup One Pie Pumpkin  
1 egg  
1 tsp. vanilla  
2 cups flour  
1 tsp. baking soda  
1 tsp. baking powder  
1 tsp. cinnamon  
1 tsp. ground nutmeg  
¼ tsp salt

#### DIRECTIONS:

Preheat oven to 350°F. Have prepared ungreased baking sheets. In large mixing bowl, cream butter and sugars together until light and fluffy. Blend in One Pie Pumpkin, egg, and vanilla. In a separate bowl, stir together dry ingredients. Mix dry mixture until butter/sugar mixture. Drop by tablespoonful 3 inches apart on cookie sheets. Bake 10-12 minutes until golden brown around the edges. Remove warm cookies and transfer to cooling racks.

### PICKLE TASTING CONTEST

Sponsored by the Cumberland Farmers Club  
Rules and Regulations

1. Use your own recipe.
2. All entries MUST be accompanied by the recipe printed on a 4"x6" card. If not provided, the entry is disqualified from the competition.
3. All entries MUST be processed and sealed according to safe canning practices.

1st 2nd 3rd  
\$35.00 \$25.00 \$15.00

14.701 Bread & Butter Pickles  
14.702 Sour Pickles  
14.703 Dill Pickles  
14.704 Dilly Beans  
14.705 Pickled Beets  
14.706 Mustard Pickles

### BAKED GOODS AND DAIRY PRODUCTS

1. Please exhibit only items listed.
2. Use of commercial mixes is prohibited.
3. ALL baked goods, except pies, must be removed from baking pans.

### BREADS

BEST OF SHOW prize of \$30 will be given for one entry from categories 1.101-1.104

Must submit a whole loaf of bread.

1st 2nd 3rd  
\$6.00 \$5.00 \$4.00  
1.101 White bread, raised  
1.102 Dark bread, raised  
1.103 Novelty bread, raised  
1.104 Raised bread, gluten free  
1.105 Raised bread, other, please describe  
1.106 Quick bread  
1.107 Brown bread  
1.108 Cranberry bread  
1.109 Banana bread  
1.110 Lemon bread  
1.111 Pumpkin bread

### ROLLS

1st 2nd 3rd  
\$6.00 \$5.00 \$4.00  
1.120 White raised rolls, any shape (4)  
1.121 Dark raised rolls, any shape (4)

**BISCUITS**

1st	2nd	3rd
\$6.00	\$5.00	\$4.00
1.130	Biscuits (4)	

**MUFFINS**

1st	2nd	3rd
\$6.00	\$5.00	\$4.00
1.201	Muffins - Blueberry (4)	
1.202	Muffins - Pumpkin (4)	
1.203	Muffins - Cornmeal (4)	
1.204	Muffins - Apple (4)	
1.205	Muffins - Chocolate Chip (4)	
1.206	Muffins - Banana (4)	
1.207	Muffins - Cranberry (4)	
1.208	Muffins - Gluten Free (4) please describe	

**PIES**

1st	2nd	3rd
\$6.00	\$5.00	\$4.00
1.301	Apple Pie	
1.302	Mince Pie	
1.303	Lattice top cherry pie	
1.304	Pumpkin pie	
1.305	Squash pie	
1.306	Pecan pie	
1.307	Blueberry	
1.308	Peach	
1.309	Pie – all other, not listed above	

**CAKES**

1st	2nd	3rd
\$6.00	\$5.00	\$4.00
1.401	Plain cake, frosted, 8x8" square or round	
1.402	Chocolate cake, frosted, 8x8" square or round	
1.403	Sponge cake, unfrosted	
1.404	Angel Food cake, unfrosted	
1.405	Chiffon cake, unfrosted	
1.406	Marble cake	
1.407	Gingerbread cake	
1.408	Carrot cake	
1.409	Raised coffee cake	
1.410	Coffee cake, (quick)	
1.411	Pound cake	

1st	2nd	3rd
\$14.00	\$12.00	\$10.00
1.412	Decorated cake, (nonprofessional)	

**CUPCAKES**

1st	2nd	3rd
\$6.00	\$5.00	\$4.00
1.501	Chocolate (4)	
1.502	Vanilla (4)	
1.503	Gluten Free - any flavor, please specify (4)	

**WHOOPIE PIES**

1st	2nd	3rd
\$6.00	\$5.00	\$4.00
1.520	Chocolate (4)	
1.521	Pumpkin (4)	
1.522	Gingerbread (4)	
1.523	Maple (4)	
1.524	Gluten Free - any flavor, please specify (4)	
1.525	All other, please describe (4)	

**DESSERT BARS**

1st	2nd	3rd
\$6.00	\$5.00	\$4.00
1.550	Blondies (4)	
1.551	Lemon Squares (4)	
1.552	Hermits (4)	
1.553	Congo Bars (4)	
1.554	Baklava (4)	
1.555	Gluten Free - any flavor, please specify (4)	

**COOKIES**

1st	2nd	3rd
\$6.00	\$5.00	\$4.00
1.601	Molasses (4)	

1.602	Sugar (4)	
1.603	Filled (4)	
1.604	Oatmeal (4)	
1.605	Chocolate Chip (4)	
1.606	Peanut butter (4)	
1.607	Gluten Free - any flavor, please specify (4)	
1.608	All other, please describe	

**DESSERTS**

1st	2nd	3rd
\$6.00	\$5.00	\$4.00
1.710	Brownies (4)	
1.720	Cream roll (3)	
1.730	Cream puff (3)	
1.740	Decorated gingerbread house	
1.750	Donuts (4)	
1.760	Éclair – chocolate frosted with Bavarian cream	
1.761	Éclair - other	

**CANDY AND FUDGE**

1st	2nd	3rd
\$6.00	\$5.00	\$4.00
1.801	Candy, 1 kind, 1/2 pound	
1.802	Assorted candies, 5 kinds, 1/2 pound	
1.803	Peanut Brittle 1/2 pound	
1.810	Fudge - Chocolate, 1/2 pound	
1.811	Fudge - Peanut Butter, 1/2 pound	
1.812	Fudge- other please describe	

**HOMEMADE/HOMEGROWN FOODS****GRANOLA & DRIED FRUIT**

Entries other than bars enter 2 cups in resealable bag

1st	2nd	3rd
\$6.00	\$5.00	\$4.00
1.901	Granola bars (4)	
1.902	Granola – loose	
1.903	Dried apples	
1.908	Dried bananas	
1.909	Dried grapes	
1.910	Dried beans	
1.911	Dried sweet potatoes	
1.912	Dried peaches	
1.913	Dried apricots	

**EGGS, HONEY MAPLE**

1st	2nd	3rd
\$6.00	\$5.00	\$4.00
EGGS, 1 DOZEN EACH		
1.920	Hen's white	
1.921	Hen's brown	
1.922	Duck	
1.923	Goose	
1.924	Quail	
1.925	Hen's eggs, colored	

**HONEY**

1.930	Honey, strained, not under 1 pound	
1.931	Honey comb – 1 pound (must be wrapped in plastic wrap)	
1.932	Honey comb – large frame (must be wrapped in plastic wrap)	
1.933	Beeswax candle	
1.934	Honey – all other, please describe	

**SYRUP**

Maple Syrup: Please enter syrup in glass container (8 oz min/12 oz max) for display AND a ½ pint min. (glass or plastic) container for judges to taste.

1.940	Golden Color, Delicate Flavor	
1.941	Amber Color, Rich Flavor	
1.942	Dark Color, Robust Flavor	
1.943	Very Dark Color, Strong Flavor	

**CANNED GOODS**

ITEMS IN THIS CLASS ARE JUDGED SOLELY ON THE CANNING PROCESS. THEY ARE NOT JUDGED BY TASTE.

1. Entries must be in standard canning jars.
2. Jam and jelly should be in jelly glasses.
3. Please do not put cloth covers on jars of canned goods.

4. Please remove the screw ring.
5. Canned goods improperly sealed or having dirty jars or contaminated with foreign objects will be disqualified.
6. The use of bail wire jars and paraffin wax are no longer recommended by the USDA and will not be accepted for exhibition.

### COLLECTIONS

1st	2nd	3rd	
\$7.00	\$5.00	\$3.00	
3.100	Canned vegetables, 6 varieties		
3.101	Canned fruits, 6 varieties		
3.102	Pickles and relishes, 6 varieties		
3.103	Jams, jellies, and marmalades, 6 kinds		
3.104	Other canned items, 6 kinds, please describe		

### JELLY (single jar)

1st	2nd	3rd	
\$4.00	\$3.00	\$2.00	
3.200	Apple		
3.201	Grape		
3.202	Blueberry		
3.203	Blackberry		
3.204	Apricot		
3.205	Cranberry		
3.206	Other variety not listed above		

### JAM (single jar)

1st	2nd	3rd	
\$4.00	\$3.00	\$2.00	
3.300	Strawberry rhubarb		
3.301	Raspberry		
3.302	Strawberry		
3.303	Blueberry		
3.304	Blackberry		
3.305	Peach		
3.306	Apricot		
3.307	Raspberry rhubarb		
3.308	Strawberry vanilla		
3.309	Marmalade		
3.310	Other variety not listed above		

### VEGETABLES (single jar)

1st	2nd	3rd	
\$5.00	\$4.00	\$3.00	
3.400	Carrots		
3.401	Beets		
3.402	Green beans		
3.403	Tomatoes		
3.404	Corn		
3.405	Zucchini		
3.406	Summer squash		
3.407	Asparagus		
3.408	Mixed vegetables		
3.409	Yellow Beans		
3.410	Other variety not listed above		

### FRUIT (single jar)

1st	2nd	3rd	
\$5.00	\$4.00	\$3.00	
3.500	Pears		
3.501	Peaches		
3.502	Applesauce		
3.503	Cranberry sauce		

### MEAT (single jar)

1st	2nd	3rd	
\$5.00	\$4.00	\$3.00	
3.600	Chicken		
3.601	Beef		
3.601	Lamb		

### PICKLES (single jar)

1st	2nd	3rd	
\$4.00	\$3.00	\$2.00	
3.700	Dill		
3.701	Bread & butter		
3.702	Sour		
3.703	Beets		
3.704	Dilly beans		

- |       |                 |
|-------|-----------------|
| 3.705 | Mustard pickles |
| 3.706 | Sweet pickles   |

### RELISH (single jar)

1st	2nd	3rd	
\$4.00	\$3.00	\$2.00	
3.800	Green tomato		
3.801	Zucchini		
3.802	Sweet		
3.803	Piccalilli		
3.804	Other variety not listed above		

### OTHER (single jar)

1st	2nd	3rd	
\$4.00	\$3.00	\$2.00	
3.900	Spaghetti sauce		
3.901	Salsa		
3.902	Pickled Eggs		
3.903	Horseradish		
3.904	Apple butter		
3.905	Sauerkraut		
3.906	Jalapenos		
3.907	Fiddleheads		

### FRESH FRUITS & VEGETABLES

#### Rules & Regulations

1. Enter the listed number of items.
2. Uniformity in size, shape, color, and maturity is especially important.
3. Good market size specimens are rated higher than oversized specimens.
4. Specimens should not be soft and under mature or tough and over mature.
5. Specimens that have unusual shapes will not be accepted.
6. General condition of entries is a major factor in selecting winners.
7. Specimens should be clean of soil, but not scrubbed, and free of blemishes or damage caused by disease, insects or mechanical means.
8. Judging will be completed the Monday of the Fair week by the State of Maine Department of Agriculture.

### FRUIT

1st	2nd	3rd	
\$5.00	\$4.00	\$3.00	
4.000	Cranberries, 1 pint		
4.001	Apples (5) list variety		
4.002	Blueberries, 1 pint, list variety		
4.003	Grapes, 1 pound, list variety		
4.004	Peaches (5) list variety		
4.005	Pears (5) list variety		
4.006	Plums (5) list variety		

### MELONS

1st	2nd	3rd	
\$5.00	\$4.00	\$3.00	
4.007	Cantaloupe (3), list variety		
4.008	Honeydew (3), list variety		
4.009	Watermelon (3), list variety		

### PUMPKINS

1st	2nd	3rd	
\$5.00	\$4.00	\$3.00	
4.010	Field pumpkins (3)		
4.011	Ornamental pumpkins (3)		
4.012	Sugar pie pumpkins (3)		

### SQUASH

1st	2nd	3rd	
\$5.00	\$4.00	\$3.00	
4.013	Acorn squash (3) list variety		
4.014	Blue Hubbard squash (3)		
4.015	Buttercup squash (3) list variety		
4.016	Butternut squash (3) list variety		
4.017	Golden delicious squash (3)		
4.018	Green delicious squash (3)		
4.019	Scallop squash (3)		
4.020	Yellow summer squash (3)		
4.021	Zucchini squash (3) list variety, no oversize		
4.022	Other variety not listed above (3)		

**TOMATOES**

1st	2nd	3rd
\$5.00	\$4.00	\$3.00
4.023	Cherry tomatoes, 1 pint	
4.024	Red tomatoes (5) list variety	
4.025	Roma tomatoes (5)	
4.026	Yellow tomatoes (5)	
4.027	Tomatillos (5)	
4.028	Heirloom tomatoes (5) list variety	

**BEANS**

1st	2nd	3rd
\$5.00	\$4.00	\$3.00
4.101	Dried beans, 3 different varieties, half cup each	
4.102	Green beans (6) list variety	
4.103	Wax beans (6) list variety	

**ROOT VEGETABLES**

1st	2nd	3rd
\$5.00	\$4.00	\$3.00
4.104	Beets (6) list variety	
4.105	Carrots (6) list variety	
4.106	Parsnips (6)	
4.107	Turnip (6)	
4.108	Rutabaga (6), list variety	

**CABBAGE**

1st	2nd	3rd
\$5.00	\$4.00	\$3.00
4.109	Cabbage (3)	
4.110	Red cabbage (3)	
4.111	Broccoli, 1 head	
4.112	Cauliflower, 1 head	
4.113	Brussels sprouts, 1 quart	
4.114	Kohlrabi (3)	

**CORN**

1st	2nd	3rd
\$5.00	\$4.00	\$3.00
4.115	Yellow, 3 ears	
4.116	White, 3 ears	
4.117	Indian corn, 3 ears	
4.118	Popcorn, any variety, 6 ears	

**CUCUMBERS**

1st	2nd	3rd
\$5.00	\$4.00	\$3.00
4.119	Cucumbers (3) list variety	
4.120	Pickling cucumbers (5) list variety	

**ONIONS**

1st	2nd	3rd
\$5.00	\$4.00	\$3.00
4.121	Red onions (6)	
4.122	White onions (6)	
4.123	Yellow onions (6) list variety	
4.124	Garlic, 1 head	
4.125	Leeks (6) list variety	
4.126	Scallions (6)	

**PEPPERS**

1st	2nd	3rd
\$5.00	\$4.00	\$3.00
4.127	Hot peppers – Poblano-ancho (6)	
4.128	Hot peppers – Anaheim (6)	
4.129	Hot peppers – Jalapeno (6)	
4.130	Hot peppers – Pepperoncini (6)	
4.131	Hot peppers - Serrano (6)	
4.132	Other hot peppers not listed above (6)	
4.133	Sweet peppers – green (4)	
4.134	Sweet peppers – red (4)	
4.135	Sweet peppers – yellow (4)	
4.136	Sweet peppers – orange (4)	
4.137	Other sweet peppers, not listed above (4)	

**POTATOES**

1st	2nd	3rd
\$5.00	\$4.00	\$3.00
4.138	Green Mountain potatoes (5)	
4.139	Kennebec potatoes (5)	
4.140	Fingerlings (5)	
4.141	Red Bliss potatoes (5)	
4.142	Russet Burbank potatoes (5)	

**VEGETABLES (MISC.)**

1st	2nd	3rd
\$5.00	\$4.00	\$3.00
4.150	Eggplant (3)	
4.151	Artichoke (3)	
4.152	Vegetable not listed above, please describe	

**COLLECTION**

1st	2nd	3rd
\$5.00	\$4.00	\$3.00
4.201	Collection of gourds, no less than 3, no more than 5	

**POTTED FRESH HERBS** (in 4-inch containers)

1st	2nd	3rd
\$5.00	\$4.00	\$3.00
4.301	Basil	
4.302	Chives	
4.303	Cilantro	
4.304	Dill	
4.305	Mint	
4.306	Oregano	
4.307	Rosemary	
4.308	Sage	
4.309	Thyme	
4.310	Lavendar	
4.311	Collection of herbs, up to 5 (Potted individually, but displayed together in a single container)	

**PLANTS & FLOWERS**

## Rules &amp; Regulations

- The exhibitor must have grown all entries.  
One exhibitor per household.
- Exhibitor may enter all classes but only one (1) item per class.
- All flower entries will be judged on the quality of the flower, good foliage, and length of stems.
- Flowers will be displayed in the Exhibition Hall.

**HOUSE PLANTS**

- |       |  |  |
|-------|--|--|
| 5.100 | Best collection of potted house plants, not less than 6 kinds in separate containers |  |
| 5.101 | Houseplant, grown primarily for foliage, 1 specimen in table top container           |  |
| 5.102 | Houseplant, grown primarily for bloom, 1 specimen in table top container             |  |
| 5.103 | African violet- single   |  |
| 5.104 | African violet – collection, 4 varieties   |  |

**ANNUALS**

Entries should be in suitable container that holds enough water for one week. Enter no less than 5 blooms or more than 7 stems or blooms. May add greenery to help hold in place

1st	2nd	3rd
\$4.00	\$3.00	\$2.00
5.200	Aster	
5.201	Chrysanthemum	
5.202	Gladioli	
5.203	Zinnia	
5.204	Rose	
5.205	Snapdragon	
5.206	Dahlia	
5.207	Sunflower	
5.208	Blackeyed Susans	
5.209	Rudbeckia	
5.210	Cone Flowers	

**PERENNIALS**

Entries should be in suitable container - no less than 5 blooms or more than 7 stems or blooms.

1st	2nd	3rd
\$4.00	\$3.00	\$2.00
5.300	Sedum with greens	
5.301	Bee balm	
5.302	Liatris	
5.303	Hostas	
5.304	Hydrangea with greens	
5.305	Roses	
5.306	Chinese Lanterns	
5.307	Silver Dollars	

## POTTED PLANTS

Pot no larger than 10" wide and no smaller than 6" side.

- 5.400 Begonia
- 5.401 Impatient Lucy
- 5.402 Marigolds
- 5.403 Lantana
- 5.404 Geranium
- 5.405 Coleus
- 5.406 Petunia

## ARRANGEMENTS

Arrangements should be in a container related to the theme. Arrangement should be no larger than 12" x 18".

- |        |        |        |
|--------|--------|--------|
| 1st    | 2nd    | 3rd    |
| \$7.00 | \$5.00 | \$3.00 |

### Fresh Flowers

- 5.500 Valentines arrangement
- 5.501 Easter arrangement
- 5.502 4th of July arrangement
- 5.503 Wedding arrangement
- 5.504 Farm arrangement
- 5.505 Fall arrangement
- 5.506 Halloween arrangement
- 5.507 Christmas arrangement
- 5.508 Winter arrangement
- 5.509 Under the Sea arrangement
- 5.510 Fairy Garden arrangement
- 5.511 County Fair arrangement
- 5.512 Enchanted Forest arrangement
- 5.513 Baby Shower arrangement
- 5.514 Coastal Maine arrangement

### Dried Flowers and Other Arrangements

- 5.600 Indian corn arrangement
- 5.601 Pressed flower arrangement – framed with stand for frame – frame no smaller than 5"x7" or larger than 8"x10"
- 5.602 Flower fairies – fall or winter theme – handmade – no larger than 12"x12"
- 5.603 Flower gnomes – fall or winter theme – handmade – no larger than 12"x12"
- 5.604 Flower elves – fall or winter theme – handmade – no larger than 12"x12"

### Fresh Herbs

- 5.700 Chives
- 5.701 Mint
- 5.702 Oregano
- 5.703 Thyme
- 5.704 Sage
- 5.705 Lavender
- 5.706 Parsley
- 5.707 Basil
- 5.708 Cilantro
- 5.709 Dill

### Other plants and florals

- 5.800 Container garden- maximum of 24" across & 18" high, 5 different varieties
- 5.801 Collection of cut flowers, annuals, no less than 5 kinds in 5 containers, no more than 10
- 5.802 Collection of cut flowers, perennials, no less than 5 kinds in 5 containers, no more than 10
- 5.803 Cacti, collection of 5 varieties
- 5.804 Succulents, other than cacti, 5 varieties
- 5.805 Combination of cacti and succulents, 5 varieties
- 5.806 Basket of cut flowers, any variety

### Wreaths and Swags

- 5.901 Wreath, evergreen, decorated
- 5.902 Wreath, evergreen, undecorated
- 5.903 Wreath, cone
- 5.904 Wreath, grapevine, homemade, undecorated
- 5.905 Wreath, grapevine, homemade decorated
- 5.906 Bonsai design

## ART

1. Art must be original. No copies.
2. MUST BE IN A FRAME. EXCEPTION: Items painted on stretched canvas.
3. MUST BE READY TO HANG WITH EYELETS AND WIRE (NO STRING) IN THE BACK. This includes items on stretched canvas.
4. UNACCEPTABLE ITEMS:
  - a. Wire attached with any type of tape
  - b. Items on flat canvas, not in a frame
  - c. Items with only matting and not in a frame

5. Art is not to exceed 18" x 24" unframed.
6. No more than one entry per class accepted per exhibitor.

### SENIOR (Ages 65 & older)

- |         |         |         |
|---------|---------|---------|
| 1st     | 2nd     | 3rd     |
| \$40.00 | \$25.00 | \$20.00 |
- 6.100 Painting - Oil
  - 6.101 Painting - Watercolor
  - 6.102 Painting - Acrylic
  - 6.103 Drawing on paper - Any media accepted
  - 6.104 Any other media not listed above

### Adult (Ages 18-64)

- |         |         |         |
|---------|---------|---------|
| 1st     | 2nd     | 3rd     |
| \$40.00 | \$25.00 | \$20.00 |
- 6.200 Painting - oil
  - 6.201 Painting - watercolor
  - 6.202 Painting - acrylic
  - 6.203 Drawing on paper - any media accepted
  - 6.204 Any other media not listed above

### Teens (Ages 13-17)

- |         |         |         |
|---------|---------|---------|
| 1st     | 2nd     | 3rd     |
| \$35.00 | \$30.00 | \$15.00 |
- 6.300 Painting - oil
  - 6.301 Painting - watercolor
  - 6.302 Painting - acrylic
  - 6.303 Drawing on paper - any media accepted
  - 6.304 Any other media not listed above

### Junior (Ages 10-12)

- |         |         |         |
|---------|---------|---------|
| 1st     | 2nd     | 3rd     |
| \$30.00 | \$20.00 | \$15.00 |
- 6.400 Painting - oil
  - 6.401 Painting - watercolor
  - 6.402 Painting - acrylic
  - 6.403 Drawing on paper - any media accepted
  - 6.404 Any other media not listed above

### Youth (Ages 9 & under)

- |         |        |        |
|---------|--------|--------|
| 1st     | 2nd    | 3rd    |
| \$10.00 | \$8.00 | \$5.00 |
- 6.500 Painting - oil
  - 6.501 Painting - watercolor
  - 6.502 Painting - acrylic
  - 6.503 Drawing on paper - any media accepted
  - 6.504 Any other media not listed above

## PHOTOGRAPHY

1. Photos are judged according to composition, impact, focus, creativity, and overall detail.
2. ALL PHOTOS MUST BE MATTED. NO FRAMES.
3. Unmatted photos will not be accepted.
4. Photos should be no smaller than 5"x7" and no larger than 8"x10". Maximum matte size 9" x 12".
5. Entrants may enter up to two photos in appropriate age category.
6. Photos may be either color or black & white.
7. Cumberland Fair reserves the right to reject any photos not meeting stated guidelines.
8. BRIEF DETAILED DESCRIPTION NEEDED ON ENTRY FORM FOR EACH PIECE. DESCRIPTION MUST INCLUDE "COLOR" OR "BLACK AND WHITE", AND SUBJECT.

**JUDGES CHOICE AWARD.** One gift certificate from Portland Camera Club for one entry under Teen or Youth.

### Senior (Ages 65 & older)

- |        |        |        |
|--------|--------|--------|
| 1st    | 2nd    | 3rd    |
| \$5.00 | \$4.00 | \$3.00 |
- 7.110 Photo of your choice
  - 7.111 Photo of your choice

### Adult (Ages 18-64)

- |        |        |        |
|--------|--------|--------|
| 1st    | 2nd    | 3rd    |
| \$5.00 | \$4.00 | \$3.00 |
- 7.210 Photo of your choice
  - 7.211 Photo of your choice

### Teens (Ages 13-17)

- |        |        |        |
|--------|--------|--------|
| 1st    | 2nd    | 3rd    |
| \$5.00 | \$4.00 | \$3.00 |
- 7.310 Photo of your choice
  - 7.311 Photo of your choice

**Junior** (Ages 10-12)

1st	2nd	3rd
\$5.00	\$4.00	\$3.00
7.410	Photo of your choice	
7.411	Photo of your choice	

**Youth** (Ages 9 & Under)

1st	2nd	3rd
\$5.00	\$4.00	\$3.00
7.510	Photo of your choice	
7.511	Photo of your choice	

**HANDSPUN FIBERS**

1. Entries in the handspun fiber lots must be spun from 100% natural fibers.
2. Entry must be produced by the person entering the item.
3. Exhibitors may enter only one (1) item in each category.

**Skein**

1st	2nd	3rd
\$6.00	\$4.00	\$3.00
8.001	Handspun fibers - Skein of Wool - 50 yds - 2 ply	
8.002	Handspun fibers - Skein of Wool - 50 yds - 1 ply	
8.003	Handspun fibers - Skein of Angora Rabbit - 50 yds - 1 ply	
8.004	Handspun fibers - Skein of Mohair (angora goat) - 50 yds	
8.005	Handspun fibers - Skein of Other Animal Fibers - 50 yds - 2 ply	
8.006	Handspun fibers - Skein of blended yarn - 2 or more natural fibers plied or carded together	
8.007	Handspun fibers - Skein of Plant fibers - 50 yds - 2 ply	

**Sweater**

1st	2nd	3rd
\$9.00	\$7.00	\$6.00
8.100	Handspun fibers - Sweater - knit	
8.110	Handspun fibers - Sweater - crocheted	

**Hat**

1st	2nd	3rd
\$6.00	\$4.00	\$3.00
8.200	Handspun fibers - Hat - knit	
8.210	Handspun fibers - Hat - crocheted	

**Mittens**

1st	2nd	3rd
\$6.00	\$4.00	\$3.00
8.300	Handspun fibers - Mittens - knit	
8.310	Handspun fibers - Mittens - crocheted	

**Socks**

1st	2nd	3rd
\$6.00	\$4.00	\$3.00
8.400	Handspun fibers - Socks - knit	
8.410	Handspun fibers - Socks - crocheted	

**Scarf**

1st	2nd	3rd
\$6.00	\$4.00	\$3.00
8.500	Handspun fibers - Scarf - knit	
8.510	Handspun fibers - Scarf - crocheted	

**Woven**

1st	2nd	3rd
\$6.00	\$4.00	\$3.00
8.600	Handspun fibers - Hand-woven clothing	
8.610	Handspun fibers - Hand-woven accessories	

**Display**

1st	2nd	3rd
\$10.00	\$8.00	\$6.00
8.700	Display of Handspun Items - sample unspun fiber, 50 yd skein yarn, finished article	

**Felted**

1st	2nd	3rd
\$6.00	\$4.00	\$3.00
8.800	Needle felted item	
8.810	Wet felted item	
8.811	Wet felted bag/purse	
8.812	Wet felted socks/slippers	
8.815	Wet felted item not listed above	
8.900	Handspun fibers-knit	

**NEEDLEWORK****Clothing**

1st	2nd	3rd
\$8.00	\$6.00	\$4.00

**Men's Clothing**

9.001	Man's jacket or blazer	
9.002	Man's shirt	
9.003	Man's vest	
9.004	Man's clothing, not listed above	

**Women's Clothing**

9.011	Woman's 2-piece suit	
9.012	Woman's jacket or blazer	
9.013	Woman's jacket, quilted	
9.014	Woman's shirt or blouse	
9.015	Woman's vest	
9.016	Woman's vest, quilted	
9.017	Woman's dress	
9.018	Woman's skirt	
9.019	Woman's skirt, quilted	
9.020	Woman's clothing, not listed above	

**Children's Clothing**

9.031	Child's coat	
9.032	Child's 2-piece suit	
9.033	Child's smocked 2-piece suit	
9.034	Child's smocked shirt	
9.035	Child's dress	
9.036	Child's smocked dress	
9.037	Child's Halloween costume	
9.038	Child's dance costume	

**Infant's Clothing**

9.040	Infant's christening outfit	
9.041	Smocked infant's christening outfit	
9.042	Infant bunting, sewn	
9.043	Baby set, crocheted	
9.044	Baby set, knit	
9.045	Baby dress, knit or crocheted	
9.046	Infant bunting, knit or crocheted	
9.047	Infant hat	
9.048	Infant mittens	
9.049	Infant sweater	
9.050	Infant clothing, all other not listed above	

**Accessories**

1st	2nd	3rd
\$5.00	\$4.00	\$3.00
9.051	Bag, Crocheted	
9.052	Bag, Tote	
9.053	Bag, Woven	
9.054	Bag, Quilted	
9.055	Purse, no larger than 12x12"	
9.056	Backpack	
9.057	Fingerless mittens	
9.058	Head band	
9.060	Busy quilt	

**Sweaters**

BEST OF SHOW prize of \$50.00 given for one entry in categories 9.201-9.220

1st	2nd	3rd
\$9.00	\$7.00	\$5.00
9.201	Sweater - Plain knit, adult	
9.202	Sweater - Pattern knit, adult	
9.203	Sweater - Cable pattern knit, adult	
9.204	Sweater - Norwegian knit, adult	
9.205	Sweater - Fair Isle, adult	
9.206	Sweater - Icelandic knit, adult	
9.207	Sweater - Fisherman knit, adult	
9.208	Sweater - Bulky knit, adult	
9.209	Sweater - Fancy knit, adult	
9.210	Sweater - Plain knit, child	
9.211	Sweater - Pattern knit, child	
9.212	Sweater - Cable pattern knit, child	
9.213	Sweater - Norwegian knit, child	
9.214	Sweater - Fair Isle, child	
9.215	Sweater - Icelandic knit, child	
9.216	Sweater - Fisherman knit, child	
9.217	Sweater - Bulky knit, child	
9.218	Sweater - Fancy knit, child	
9.219	Sweater - crocheted, child	
9.220	Sweater - crocheted sweater, adult	
9.221	Sweater- All other, not listed above, please describe	

**Poncho, Cape, Cowl or Stole**

1st	2nd	3rd
\$9.00	\$7.00	\$5.00
9.231	Poncho, cape, cowl or stole - Mexican work	
9.232	Poncho, cape, cowl or stole - crocheted	
9.233	Poncho, cape, cowl or stole - knitted	
9.234	Poncho, cape, cowl or stole - hairpin lace	

**Clothing**

9.241	Knit dress or suit, adult	
9.242	Knit dress or suit, child	
9.243	Crocheted dress or suit, adult	
9.244	Crocheted dress or suit, child	
9.251	Knit vest, adult	
9.252	Knit vest, child	
9.253	Crocheted vest, adult	
9.254	Crocheted vest, child	

**Accessory Wear**

Best of Show in Knitting/Crochet Accessory Wear: One gift certificate from Mother of Purl, Freeport, ME. Given to one entry in categories 9.261-9.279

1st	2nd	3rd
\$4.00	\$3.00	\$2.00
9.261	Cap, mittens, and scarf set, crocheted	
9.262	Cap and mitten set, plain knit	
9.263	Cap and mitten set; fancy knit	
9.264	Cap, knit, plain	
9.265	Cap, knit, fancy	
9.266	Cap, crocheted	
9.267	Mittens, plain knit	
9.268	Mittens, fancy knit	
9.269	Mittens, crocheted	
9.270	Mittens, Norwegian knit	
9.271	Scarf, plain knit	
9.272	Scarf, fancy knit	
9.273	Crocheted scarf	
9.274	Socks, plain knit	
9.275	Socks, fancy knit	
9.276	Gloves, plain knit	
9.277	Gloves, fancy knit	
9.278	Gloves, crocheted	
9.279	Accessories, all other not listed above	

**Stuffed Toys**

1st	2nd	3rd
\$4.00	\$3.00	\$2.00
9.301	Toys 18" and over (1)	
9.302	Toys, 12" to 17" (1)	
9.303	Toys 12" to 18", set of 2	
9.304	Toy 4" to 12" (1)	
9.305	Toy 4" to 12", set of 2	

**Dolls**

1st	2nd	3rd
\$4.00	\$3.00	\$2.00
9.306	Baby doll, layette, 5 pieces	
9.307	Best dressed modern	
9.308	Best dressed, modern pair	
9.309	Best dressed, old-fashioned	
9.310	Best dressed, old-fashioned pair	
9.311	Novelty	
9.312	Novelty, pair	
9.313	Doll 4-12" all hand made	
9.314	Doll, over 12", all hand made	

**Doll Clothes**

1st	2nd	3rd
\$4.00	\$3.00	\$2.00
9.315	Doll clothes - 11" size doll	
9.316	Doll clothes - baby doll size	
9.317	American Girl Doll - costume	
9.318	Doll clothes - American Girl doll size	
9.319	Doll clothes - American Girl Doll size - fall outfit (1-4 pcs)	
9.320	Doll clothes - American Girl Doll size - winter outfit (1-4 pcs)	
9.321	Doll clothes - American Girl Doll size - spring outfit (1-4 pcs)	
9.322	Doll clothes - American Girl Doll size - summer outfit (1-4 pcs)	
9.323	Doll clothes - American Girl Doll size - all other outfit (1-4 pcs)	

**Afghans**

BEST OF SHOW prize of \$50.00 given for one entry in categories 9.401-9.403

1st	2nd	3rd
\$11.00	\$7.00	\$5.00
9.401	Afghan - crocheted	
9.402	Afghan - knitted	
9.403	Afghan - woven	

**Household Linens**

1st	2nd	3rd
\$5.00	\$4.00	\$3.00
9.405	Pillowcases, crocheted edge	
9.406	Doilies, over 12" diameter	
9.407	Collection of doilies, (3)	
9.408	Microwave bowl 8"-10"	
9.409	Microwave bowl 4"-6"	
9.410	Pillow case	
9.417	Coasters	

**Carriage/Crib Robe**

No larger than 54x54, no smaller than 23x23" no smaller than 23x23"

1st	2nd	3rd
\$11.00	\$7.00	\$5.00
9.411	Carriage or crib robe - crocheted	
9.412	Carriage or crib robe - knitted	
9.413	Carriage or crib robe - quilted	
9.414	Carriage or crib robe - embroidered	
9.415	Carriage or crib robe - appliquéd	

**Bedspreads**

1st	2nd	3rd
\$20.00	\$15.00	\$10.00
9.421	Bedspread - embroidered 60"x72"	
9.422	Bedspread - quilted	
9.423	Bedspread - crocheted	
9.424	Bedspread - appliquéd	

**Quilts**

BEST OF SHOW prize of \$50.00 given for one entry in categories 9.430-9.464

**Bed Quilts** (queen size 60"x80", full size 54"x75")

Place	1st	2nd	3rd
\$55.00	\$45.00	\$35.00	
9.430	Bed Quilt - pieced work (quilting done by hand)		
9.431	Bed Quilt - applique design (may include some embroidery work)		
9.432	Bed Quilt - combined techniques		
9.433	Bed Quilt - combined techniques (machine pieced-hand quilted)		
9.434	Bed Quilt - pieced work (quilting done by machine)		
9.435	Bed Quilt - applique (may include machine embroidery work)		
9.436	Bed Quilt - pieced work (quilt top by exhibitor & long-arm machine)		
9.437	Bed Quilt - hand quilted		
9.438	Bed Quilt - work done with domestic machine		
9.439	Bed Quilt - work done by hand driven long-arm machine		
9.440	Bed Quilt - work done by computer aided long arm machine		
9.441	Bed Quilt - hand appliquéd		
9.442	Bed Quilt - machine appliquéd		
9.443	Bed Quilt - hand pieced, machine appliquéd		
9.444	Bed Quilt - machine pieced, machine quilted		
9.445	Bed Quilt - mixed media (various fabrics)		
9.446	Bed Quilt - tied quilt		
9.447	Bed Quilt - original design		

**Twin/Lap Quilt** (45"x60")

Place	1st	2nd	3rd
\$45.00	\$35.00	\$25.00	
9.448	Twin/Lap - pieced work (quilting done by hand)		
9.449	Twin/Lap - applique design (may include some embroidery work)		
9.450	Twin/Lap - combined techniques		
9.451	Twin/Lap - combined techniques (machine pieced-hand quilted)		
9.452	Twin/Lap - pieced work (quilting done by machine)		
9.453	Twin/Lap - applique (may include machine embroidery work)		

**Baby Quilt** (approx. 30" x 48")

Place	1st	2nd	3rd
\$40.00	\$30.00	\$20.00	
9.454	Baby Quilt - pieced work (quilting done by hand)		
9.455	Baby Quilt - applique design (may include some embroidery work)		
9.456	Baby Quilt - combined techniques		
9.457	Baby Quilt - combined techniques (machine pieced-hand quilted)		
9.458	Baby Quilt - pieced work (quilting done by machine)		
9.459	Baby Quilt - applique (may include machine embroidery work)		

**Misc. Quilts**

1st	2nd	3rd
\$40.00	\$30.00	\$20.00
9.460	Specialty quilts, i.e.. pictorial, embellished, memory, charm (45" sq or larger)	
9.461	Quilt coverlets (unquilted, 60" sq or larger, miscellaneous techniques)	

**Quilts quilted on a long arm sewing machine**

1st	2nd	3rd
\$40.00	\$30.00	\$20.00

9.462 Quilt quilted on a long arm by exhibitor  
 9.463 Quilt quilted on a long arm by professional  
 9.464 Quilt quilted on a domestic sewing machine

**Pillows**

1st	2nd	3rd
\$5.00	\$4.00	\$3.00

9.465 Sofa pillow, knit  
 9.466 Sofa pillow, crocheted  
 9.467 Sofa pillow, embroidered  
 9.468 Sofa pillow, quilted  
 9.469 Quillow  
 9.470 Sofa pillow, all other

**Chair Seat**

1st	2nd	3rd
\$10.00	\$8.00	\$6.00

9.501 Chair Seat, needlepoint (1)  
 9.502 Chair Seat, hooked  
 9.503 Chair seat - caned

**Aprons**

1st	2nd	3rd
\$4.00	\$3.00	\$2.00

9.521 Apron - plain  
 9.522 Apron - fancy  
 9.523 Apron - patchwork  
 9.524 Apron - carpenter's

**Tablecloths (54"x 54" or larger)**

1st	2nd	3rd
\$11.00	\$7.00	\$5.00

9.531 Tablecloth - crocheted  
 9.532 Tablecloth - embroidered  
 9.533 Tablecloth - cross stitch  
 9.534 Tablecloth - stenciled  
 9.535 Tablecloth - appliquéd  
 9.536 Tablecloth - quilted

**Luncheon Cloths (54" x 54" or smaller)**

1st	2nd	3rd
\$8.00	\$7.00	\$6.00

9.541 Luncheon cloth - quilted  
 9.542 Luncheon cloth - appliquéd  
 9.543 Luncheon cloth - embroidered  
 9.544 Luncheon cloth - woven  
 9.545 Luncheon cloth - cross stitch

**Table Toppers**

1st	2nd	3rd
\$8.00	\$7.00	\$6.00

9.551 Table topper - quilted  
 9.552 Table topper - knitted  
 9.553 Table topper - crocheted  
 9.554 Table topper - embroidered  
 9.555 Table topper - appliquéd

**Placemats**

1st	2nd	3rd
\$8.00	\$7.00	\$6.00

9.561 Placemats - crocheted (4)  
 9.562 Placemats - knitted (4)  
 9.563 Placemats - quilted (4)  
 9.564 Placemats - embroidered (4)  
 9.565 Placemats - woven (4)  
 9.566 Placemats - cross stitch (4)  
 9.567 Placemats - appliquéd

**Table Runners (14"x 28" minimum)**

1st	2nd	3rd
\$8.00	\$7.00	\$6.00

9.571 Table runner - woven  
 9.572 Table runner - crocheted  
 9.573 Table runner - embroidered  
 9.574 Table runner - crocheted edge  
 9.575 Table runner - quilted  
 9.576 Table runner - cross stitch

**Napkins**

1st	2nd	3rd
\$4.00	\$3.00	\$2.00

9.581 Napkins - embroidered (4)  
 9.582 Napkins - cross stitch (4)  
 9.583 Napkins - appliquéd (4)

**Towels/Dishcloths**

1st	2nd	3rd
\$4.00	\$3.00	\$2.00

9.591 Towels, terry or linen  
 9.592 Holders (2)  
 9.593 Dishcloths, 4 different designs  
 9.594 Towels, woven  
 9.595 Coasters/hot pads

**Rugs**

1st	2nd	3rd
\$10.00	\$9.00	\$8.00

9.600 2 X 3 rug, traditional  
 9.601 2 X 3 rug, primitive  
 9.602 2 X 3 rug, latchet hook  
 9.603 2 X 3 rug, braided  
 9.604 2 X 3 rug, tapestry

1st	2nd	3rd
\$11.00	\$10.00	\$9.00

9.605 3 X 4 rug, traditional  
 9.606 3 X 4 rug, primitive  
 9.607 3 X 4 rug, latchet hook  
 9.608 3 X 4 rug, braided  
 9.609 3 X 4 rug, tapestry

1st	2nd	3rd
\$13.00	\$12.00	\$11.00

9.610 5 X 8 rug, traditional  
 9.611 5 X 8 rug, primitive  
 9.612 5 X 8 rug, latchet hook  
 9.613 5 X 8 rug, braided  
 9.614 5 X 8 rug, tapestry

1st	2nd	3rd
\$16.00	\$15.00	\$14.00

9.615 8 X 10 rug, traditional  
 9.616 8 X 10 rug, primitive  
 9.617 8 X 10 rug, latchet hook  
 9.618 8 X 10 rug, braided  
 9.619 8 X 10 rug, tapestry

**Penny Rug**

1st	2nd	3rd
\$6.00	\$5.00	\$4.00

9.651 Table runner  
 9.654 Small oval rug  
 9.655 Small oblong  
 9.656 Small square rug  
 9.658 Sofa pillow

**WALL HANGINGS**

Exhibitor must provide their own dowel

1st	2nd	3rd
\$15.00	\$10.00	\$5.00

9.701 Wall Hangings - hooked, ready to hang  
 9.702 Wall Hangings - needlepoint, ready to hang  
 9.703 Wall hanging - embroidered, ready to hang  
 9.704 Wall hanging - counted cross stitch, ready to hang  
 9.705 Wall hanging - quilted-machine, ready to hang  
 9.706 Wall hanging - quilted, paper pieced, ready to hang  
 9.707 Wall hanging - quilted, long arm, ready to hang  
 9.708 Wall hanging - quilted-appliquéd, ready to hang

**PICTURES**

BEST OF SHOW prize of \$50.00 given for entries in categories 9.721-9.735

ALL ENTRIES MUST BE FRAMED AND READY TO HANG, WITH EYELETS AND WIRE. NO DUCT TAPE.

1st	2nd	3rd
\$15.00	\$10.00	\$5.00

9.721 Pictures - needlepoint  
 9.722 Pictures - crewel design  
 9.723 Pictures - embroidered  
 9.724 Pictures - appliquéd  
 9.725 Picture - counted cross stitch  
 9.726 Picture - long stitch  
 9.731 Sampler - embroidered  
 9.732 Sampler - counted cross stitch

- 9.733 Sampler - stenciled
- 9.734 Sampler - crewel design
- 9.735 Sampler - needlepoint

**TIN PEDLARS**

You must be a member of the Tin Pedlar group to enter in this category.

Place	1st	2nd	3rd
\$10.00	\$9.00	\$8.00	

**Original Patterns**

- 9.801 Tin Pedlar Rug Hooking original pattern: animals
- 9.802 Tin Pedlar Rug Hooking original pattern: contemporary
- 9.803 Tin Pedlar Rug Hooking original pattern: floral or fruit
- 9.804 Tin Pedlar Rug Hooking original pattern: geometric
- 9.805 Tin Pedlar Rug Hooking original pattern: pictorial
- 9.806 Tin Pedlar Rug Hooking original pattern: pillow
- 9.807 Tin Pedlar Rug Hooking original pattern: seasonal
- 9.812 Tin Pedlar Rug Hooking original pattern: other: 3-dimensional item, stool cover, pocketbook, soft sculpture, coasters, pins, chair pad, mixed media, etc.

**Annual Guild Challenge**(TBD each year)

- 9.813 Tin Pedlar Annual Guild Challenge (original pattern or commercial pattern)

**Commercial Patterns** (Including adaptations)

- 9.814 Tin Pedlar Rug Hooking commercial pattern: animals
- 9.815 Tin Pedlar Rug Hooking commercial pattern: contemporary
- 9.816 Tin Pedlar Rug Hooking commercial pattern: floral or fruit
- 9.817 Tin Pedlar Rug Hooking commercial pattern: geometric
- 9.818 Tin Pedlar Rug Hooking commercial pattern: pictorial
- 9.819 Tin Pedlar Rug Hooking commercial pattern: pillow
- 9.820 Tin Pedlar Rug Hooking commercial pattern: seasonal
- 9.821 Tin Pedlar Rug Hooking commercial pattern: other: 3-dimensional item, stool cover, pocketbook, soft sculpture, coasters, pins, chair pad, mixed media, etc.

**THINK PINK**

**BREAST CANCER AWARENESS** Items in this section will be predominantly pink to observe the struggle against breast cancer, and to bring some comfort to those who are suffering with it. Entrants will receive the ribbon and the premium, but the items entered will all be donated to a local breast cancer center. **ALL ITEMS IN THIS SECTION MUST BE MADE FOR ADULTS.**

1st	2nd	3rd
\$5.00	\$4.00	\$3.00
9.902	THINK PINK - pillow	
9.903	THINK PINK - lap robe - quilted	
9.904	THINK PINK - lap robe - knit	
9.905	THINK PINK - lap robe - crocheted	
9.906	THINK PINK - lap robe - appliqued	
9.907	THINK PINK - shawl - crocheted	
9.908	THINK PINK - shawl - plain knit	
9.909	THINK PINK - shawl - fancy knit	
9.910	THINK PINK - scarf - crocheted	
9.911	THINK PINK - scarf - fancy knit	
9.912	THINK PINK - scarf - plain knit	
9.913	THINK PINK - socks - knit	
9.914	THINK PINK - socks - crocheted	
9.915	THINK PINK - slippers - knit	
9.916	THINK PINK - slippers - crocheted	
9.917	THINK PINK - cap - fancy knit	
9.918	THINK PINK - cap - plain knit	
9.919	THINK PINK - cap - crocheted	
9.925	THINK PINK - tote bag - quilted	

**FIREFIGHTERS FOR KIDS**

Items in this section will be created for children whose life situation does not grant them the opportunity be comfortable in cold winter weather. Entrants will receive the ribbon and the premium, but the items entered will all be donated to **FIREFIGHTERS FOR KIDS.**

1st	2nd	3rd
\$5.00	\$4.00	\$3.00
9.951	Cap, fancy knit small child (ages 3-5)	
9.952	Cap, fancy knit medium child (ages 6-9)	
9.953	Cap, fancy knit large child (ages 10-14)	
9.954	Cap, plain knit, small child (ages 3-5)	
9.955	Cap, plain knit medium child (ages 6-9)	
9.956	Cap, plain knit large child (ages 10-14)	
9.957	Cap, crocheted small child (ages 3-5)	
9.958	Cap, crocheted medium child (ages 6-9)	
9.959	Cap, crocheted large child (ages 10-14)	

- 9.960 Mittens, knit, small child (ages 3-5)
- 9.961 Mittens, knit, medium child (ages 6-9)
- 9.962 Mittens, knit large child (ages 10-14)
- 9.963 Mittens, crocheted, small child (ages 3-5)
- 9.964 Mittens, crocheted, medium child (ages 6-9)
- 9.965 Mittens, crocheted, large child (ages 10-14)

**LINUS PROJECT**

Blankets in this section will be created for children who may have experienced a severe tragedy or trauma in their lives. Entrants will receive the ribbon and the premium, but the items entered will all be donated to **THE LINUS PROJECT.** Make blankets from cotton or cotton/blend fabric, flannel, polar fleece, or acrylic yarn. Secure the batting into outer seams and if the blanket is tied, please anchor it every 4 – 6 inches, cutting ties to 1 inch or less in length. Weave in all yarn ends on crocheted and knitted blankets. Blankets should be durable and made in child-friendly colors/patterns. Avoid scary/violent/adult themed fabrics. Please avoid seasonal materials (Christmas, Halloween, etc.)

**Carriage/Crib Robe**

No larger than 54x54, no smaller than 30"x30"

1st	2nd	3rd
\$11.00	\$7.00	\$5.00
9.970	Carriage or crib robe – flannel	
9.971	Carriage or crib robe – polar fleece	
9.972	Carriage or crib robe – quilted	
9.973	Carriage or crib robe – acrylic yarn	
9.974	Twin/Lap – polar fleece	
9.975	Twin/Lap – flannel	
9.976	Twin/Lap – quilted	
9.977	Twin/Lap – acrylic yarn	

**CRAFTS AND HOBBIES**

**Ceramic/Pottery**

1st	2nd	3rd
\$7.00	\$5.00	\$3.00
10.001	Ceramic piece over 12"	
10.002	Ceramic piece over 12", with original design	
10.003	Ceramic piece under 12", with original design or décor	
10.004	Ceramic piece under 12", glazed	
10.005	Ceramic lamp, glazed, must be complete with shade	
10.006	Pottery, wheel turned, any technique	
10.007	Pottery, hand molded, any technique	
10.008	Ceramic piece, any other technique	

**Woodworking – unfinished**

**BEST OF SHOW WOODWORKING**

Gift certificate donated by Hancock Lumber, Yarmouth given for classes given for classes 10.101-10.109

1st	2nd	3rd
\$10.00	\$8.00	\$5.00
10.101	Woodworking, single, furniture	
10.102	Woodworking, single, baby furniture	
10.103	Woodworking, single, doll furniture	
10.104	Woodworking, single, cutting board	
10.105	Woodworking, lawn decoration	
10.106	Woodworking, single, chest	
10.107	Woodworking, single, table	
10.108	Woodworking, single, telephone stand	
10.109	Woodworking, single, plant stand	

**Woodworking – finished**

**BEST OF SHOW WOODWORKING**

Gift from Cook's Ace Hardware, Gray, Maine given for classes 10.101-10.109 or

10.121-10.131	1st	2nd	3rd
	\$15.00	\$12.00	\$10.00
10.121	Woodworking, single, furniture		
10.122	Woodworking, single, baby furniture		
10.123	Woodworking, single, doll furniture		
10.124	Woodworking, single, cutting board		
10.125	Woodworking, lawn decoration		
10.126	Woodworking, toy, single		
10.127	Woodworking, toy, set of 3		
10.128	Woodworking, single, chest		
10.129	Woodworking, single, table		
10.130	Woodworking, single, telephone stand		
10.131	Woodworking, single, plant stand		

## Woodcarving

- |         |         |         |
|---------|---------|---------|
| 1st     | 2nd     | 3rd     |
| \$15.00 | \$12.00 | \$10.00 |
- BEST OF SHOW WOODCARVING  
Gift from Gray Village Hardware,  
Gray given for classes 10.142 thru 10.146
- 10.142 Woodcarving, Stylized
  - 10.143 Woodcarving, Humorous
  - 10.144 Woodcarving, Painted
  - 10.145 Woodcarving, Natural
  - 10.146 Woodcarving, Stained

## Stained Glass

(Exhibitor must provide stand for items entered unless item is able to be free standing)

- |         |        |        |
|---------|--------|--------|
| 1st     | 2nd    | 3rd    |
| \$10.00 | \$8.00 | \$5.00 |
- 10.150 Stained glass item, small, 1" - 5"
  - 10.151 Stained glass item, medium, 6" - 11"
  - 10.152 Stained glass item, large, 12" - 18"

## Decorative Painting

- |        |        |        |
|--------|--------|--------|
| 1st    | 2nd    | 3rd    |
| \$7.00 | \$5.00 | \$3.00 |
- 10.201 China Painting
  - 10.202 Enamel Work
  - 10.203 Tole painting
  - 10.211 Decorative painting on glass
  - 10.212 Decorative painting on wood
  - 10.213 Decorative painting on metal
  - 10.214 Decorative painting on slate
  - 10.215 Decorative painting on furniture
  - 10.216 Decorative painting on porcelain or ceramics
  - 10.217 Decorative painting on fabric

## Stenciling

- |        |        |        |
|--------|--------|--------|
| 1st    | 2nd    | 3rd    |
| \$7.00 | \$5.00 | \$3.00 |
- 10.301 Stenciling on glass
  - 10.302 Stenciling on wood
  - 10.303 Stenciling on metal
  - 10.304 Stenciling on slate
  - 10.305 Stenciling on furniture
  - 10.306 Stenciling on porcelain or ceramic
  - 10.307 Stenciling on fabric

## Fly Tying

- |         |        |        |
|---------|--------|--------|
| 1st     | 2nd    | 3rd    |
| \$10.00 | \$7.00 | \$5.00 |
- 10.401 Dry - display of no less than 4, no more than 6
  - 10.402 Wet - display of no less than 4, no more than 6
  - 10.403 Saltwater - display of no less than 4, no more than 6
  - 10.404 Streamers - display of no less than 4, no more than 6
  - 10.405 Trout - display of no less than 4, no more than 6
  - 10.406 Bass - display of no less than 4, no more than 6
  - 10.407 Variety - display of no less than 4, no more than 6
  - 10.408 Salmon - display of no less than 4, no more than 6
  - 10.431 Fly Tying, single entry, dry flies
  - 10.432 Fly Tying, single entry, wet flies
  - 10.433 Fly Tying, single entry, nymphs
  - 10.434 Fly Tying, single entry, streamers
  - 10.435 Fly Tying, single entry, specialty flies

## Jewelry (Handmade)

- |        |        |        |
|--------|--------|--------|
| 1st    | 2nd    | 3rd    |
| \$7.00 | \$5.00 | \$3.00 |
- 10.501 Earrings, one pair
  - 10.502 Necklace
  - 10.503 Bracelet
  - 10.504 Brooch
  - 10.505 Anklet
  - 10.506 Ring

## Paper Crafts

- |        |        |        |
|--------|--------|--------|
| 1st    | 2nd    | 3rd    |
| \$7.00 | \$5.00 | \$3.00 |
- 10.601 Quilling
  - 10.602 Origami
  - 10.603 Boxes made from paper, plain
  - 10.604 Boxes made from paper, decorated

## Scrapbooking

- |        |        |        |
|--------|--------|--------|
| 1st    | 2nd    | 3rd    |
| \$7.00 | \$5.00 | \$3.00 |
- 10.611 Scrapbooking, one page
  - 10.612 Scrapbooking, one page
  - 10.613 Scrapbooking, one page

## Stamping

- |        |        |        |
|--------|--------|--------|
| 1st    | 2nd    | 3rd    |
| \$7.00 | \$5.00 | \$3.00 |
- 10.650 Note Cards (4 different notecards)
  - 10.651 Greeting Cards - Birthday (4 different cards)
  - 10.652 Greeting Cards - Mother's/Father's Day (4 different cards)
  - 10.653 Greeting Cards - Christmas (4 different cards)
  - 10.654 Greeting Cards - Get Well (4 different cards)
  - 10.658 Greeting Cards - Sympathy (4 different cards)
  - 10.659 Greeting Cards - All Other (4 different cards)

## Leather

- |        |        |        |
|--------|--------|--------|
| 1st    | 2nd    | 3rd    |
| \$7.00 | \$5.00 | \$3.00 |
- 10.710 Adult size belt
  - 10.711 Child size belt
  - 10.712 Purse or Sack
  - 10.713 Coasters(4)
  - 10.714 Vest
  - 10.715 Picture frame, no smaller than 3"x5", no larger than 4"x6"
  - 10.716 Picture frame, no smaller than 5"x7", no larger than 8"x10"
  - 10.717 Journal/book cover

## Metal

- |        |        |        |
|--------|--------|--------|
| 1st    | 2nd    | 3rd    |
| \$7.00 | \$5.00 | \$3.00 |
- 10.720 Metalwork, any kind

## Baskets

- |        |        |        |
|--------|--------|--------|
| 1st    | 2nd    | 3rd    |
| \$7.00 | \$5.00 | \$3.00 |
- 10.730 Basket, handwoven, less than 8"
  - 10.731 Basket, handwoven, 8-18"

## Shell Crafts

- |        |        |        |
|--------|--------|--------|
| 1st    | 2nd    | 3rd    |
| \$7.00 | \$5.00 | \$3.00 |
- 10.740 Shell collection, 12 mounted and labeled
  - 10.741 Shell, Seed or Rock craft

## Minerals

- |        |        |        |
|--------|--------|--------|
| 1st    | 2nd    | 3rd    |
| \$7.00 | \$5.00 | \$3.00 |
- 10.750 Mineral collection, 12 mounted and labeled

## Birdhouses

- |        |        |        |
|--------|--------|--------|
| 1st    | 2nd    | 3rd    |
| \$7.00 | \$5.00 | \$3.00 |
- 10.801 Birdhouse, natural
  - 10.802 Birdhouse, decorated
  - 10.803 Butterfly house, natural
  - 10.804 Butterfly house, decorated
  - 10.805 Bat house, natural
  - 10.806 Bat house, decorated

## Weaving By Hand

Entries must be woven by hand using indicated loom: Simple or Multiple Shafts.

Simple looms include Rigid Heddle, Inkle, or Tapestry.

Multi-shaft looms include table or floor type.

**Best of Show Weaving by Hand:** One gift certificate from new weaving yarns, Brassard, Gist, and EuroFlax at PortFiber, Portland, ME. Given to one entry in categories 10.850-10.878

**Weaving** (by hand) using indicated loom

- 10.850 Carriage/crib robe - Rigid Heddle Loom
- 10.851 Carriage/crib robe - Multi-shaft Loom
- 10.852a Bedspread - Multi-shaft Loom
- 10.852b Lap blanket/Throw - Rigid Heddle Loom
- 10.852c Lap blanket/Throw - Multi-shaft Loom
- 10.853 Pillow -Rigid Heddle Loom
- 10.854 Pillow -Multi-shaft Loom
- 10.855 Table runner - Rigid Heddle Loom
- 10.856 Table runner - Multi-shaft Loom
- 10.857 Tablecloth - Multi-shaft Loom
- 10.858 Napkins (2) - Rigid Heddle Loom

10.859 Napkins (2) - Multi-shaft Loom  
 10.860 Placemats (2) - Rigid Heddle Loom  
 10.861 Placemats (2) -Multi-shaft Loom  
 10.862 Shawl - Rigid Heddle Loom  
 10.863 Shawl - Multi-shaft Loom  
 10.864 Cowl - Rigid Heddle Loom  
 10.865 Cowl - Multi-shaft Loom  
 10.866 Poncho - Rigid Heddle Loom  
 10.867 Poncho - Multi-shaft Loom  
 10.868 Scarf - Rigid Heddle Loom  
 10.869 Scarf - Multi-shaft Loom  
 10.870 Vest - Rigid Heddle Loom  
 10.871 Vest - Multi-shaft Loom  
 10.872 Hand towels (2) - Rigid Heddle Loom  
 10.873 Hand towels (2) - Multi-shaft Loom  
 10.874 Rug - Rigid Heddle Loom  
 10.875 Rug - Multi-shaft Loom  
 10.876 Tapestry wall hanging - Tapestry Loom  
 10.877 Shoelaces - Inkle Loom  
 10.878 Belt - Inkle Loom

**Misc. Crafts**

1st	2nd	3rd
\$7.00	\$5.00	\$3.00

10.901 Door Stop  
 10.902 Needlepoint Box  
 10.903 Decorated sweatshirt  
 10.910 Padded photo album  
 10.911 Padded picture frame  
 10.912 Decorated picture frame  
 10.913 Plastic canvas craft  
 10.914 Diamond art - Fall themed  
 10.915 Diamond art - Winter themed  
 10.916 Diamond art - Rustic/Country/Farm themed  
 10.917 Diamond art - not listed above

**YOUTH ONLY** (Ages 15 & under)

1st	2nd	3rd
\$5.00	\$4.00	\$3.00

10.920 Sand Art  
 10.921 Weaving  
 10.922 Art  
 10.923 Hobby Collection – collection of 6-12 items  
 10.924 Lego craft – no larger than 10” high by 10” wide by 10” long  
 10.925 Plastic canvas craft  
 10.926 Woodworking  
 10.927 Model 3”-6”  
 10.928 Model 6”-12”  
 10.929 Keychain  
 10.930 Pillow/sachet  
 10.931 Suncatcher

**SEASONAL CRAFTS**

Christmas Stockings

1st	2nd	3rd
\$10.00	\$8.00	\$5.00

11.001 Christmas stocking, knitted  
 11.002 Christmas stocking, crocheted  
 11.003 Christmas stocking, cross stitch  
 11.004 Christmas stocking, crewel embroidery  
 11.005 Christmas stocking, patchwork quilt  
 11.006 Christmas stocking, appliquéd  
 11.007 Christmas stocking, all other

**Christmas Tree Ornaments**

1st	2nd	3rd
\$5.00	\$3.00	\$2.00

11.010 Christmas tree ornament (1)  
 11.011 Christmas tree ornament (1)  
 11.012 Tree Top decoration  
 11.013 Christmas tree skirt

**Wall Hangings**

1st	2nd	3rd
\$15.00	\$10.00	\$5.00

11.101 Seasonal wall hanging, knitted  
 11.102 Seasonal wall hanging, crocheted  
 11.103 Seasonal wall hanging, cross stitch  
 11.104 Seasonal wall hanging, crewel embroidery  
 11.105 Seasonal wall hanging, patchwork quilt

11.106 Seasonal wall hanging, appliqued  
 11.107 Seasonal wall hanging, wooden  
 11.108 Seasonal wall hanging, all other

**Door Decorations**

1st	2nd	3rd
\$5.00	\$3.00	\$2.00

11.201 Spring door decoration  
 11.202 Summer Door decoration  
 11.203 Fall Door decoration  
 11.204 Winter Door decoration

**Placemats**

1st	2nd	3rd
\$5.00	\$3.00	\$2.00

11.301 Placemats - Spring, set of 4  
 11.302 Placemats - Summer, set of 4  
 11.303 Placemats - Fall, set of 4  
 11.304 Placemats - Winter, set of 4

**Centerpieces**

1st	2nd	3rd
\$5.00	\$3.00	\$2.00

11.401 Centerpiece - Spring, dimensional, not over 18” in height - Spring  
 11.402 Centerpiece - Summer, dimensional, not over 18” in height  
 11.403 Centerpiece - Fall, dimensional, not over 18” in height  
 11.404 Centerpiece - Winter, dimensional, not over 18” in height

**Tablecloths**

1st	2nd	3rd
\$5.00	\$3.00	\$2.00

11.501 Tablecloth - Spring  
 11.502 Tablecloth - Summer  
 11.503 Tablecloth - Fall  
 11.504 Tablecloth - Winter

**Napkins**

1st	2nd	3rd
\$5.00	\$3.00	\$2.00

11.601 Napkins - Spring (4)  
 11.602 Napkins - Summer (4)  
 11.603 Napkins - Fall (4)  
 11.604 Napkins - Winter (4)

**Angels**

1st	2nd	3rd
\$5.00	\$3.00	\$2.00

11.701 Seasonal angels - Spring  
 11.702 Seasonal angels - Summer  
 11.703 Seasonal angels - Fall  
 11.704 Seasonal angels – Winter

**Decorations**

1st	2nd	3rd
\$5.00	\$3.00	\$2.00

11.801 Valentine decoration  
 11.802 Easter decoration  
 11.803 4th of July decoration  
 11.804 Halloween decoration  
 11.805 Thanksgiving decoration

**LARGE EXHIBITS & SPECIAL DISPLAYS**

Please reserve space by September 10 with Carolyn Small at (207) 415-4589  
 All large group exhibits must be complete and ready for judging by 7 p.m.  
 Thursday, September 24, 2026. Only exception is fresh produce for  
 Granges which can be entered by noon Saturday, September 26, 2026.

**Rules & Regulations**

1. Each exhibit for each special group will have a 4ft, not to exceed 12” over back-drop.
2. All exhibits should be made by the members of the group.
3. A sign should be part of the display.
4. No part of the display should interfere with another display.
5. Labeling various items in your display adds to the educational value of your exhibit.
6. No part of one exhibit shall interfere with any part of another exhibit.

Score card  
 Eye Appeal 40 points  
 Originality 20 points  
 Education 20 points  
 Variety 10 points  
 Signs & labels 10 points  
 TOTAL 100 points

### SPECIAL GROUPS

1st	2nd	3rd	All Other
\$55.00	\$45.00	\$35.00	\$25.00
13.001	Senior Center, Assisted Living Center, Nursing Home		
13.002	School Group		
13.003	Home-School Group		
13.004	Preschool group		
13.005	Daycare		
13.006	Other Large Group		
13.007	Community Group		
13.008	Youth group other than Scout		

### FARM & FAMILY EXHIBITS

1st	2nd	3rd	4th
\$85.00	\$75.00	\$65.00	\$55.00
13.101	Large exhibit, Farm		
13.102	Large exhibit, Family		
13.103	Large exhibit, Neighborhood		
13.201	General apple exhibit		

### GARDEN CLUBS

1st	2nd	3rd	4th
\$100.00	\$75.00	\$65.00	\$55.00

13.301 Garden Club  
Garden Clubs will be provided a 6ft. space.

Theme: Wonderful World of Poultry  
Let chickens and turkeys, some ducks and some geese  
Roam around in your garden like garden police.  
They'll do a patrol on their vigilant quests  
Searching quite diligently to eat garden pests.

### GRANGE EXHIBITS

Rules & Regulations  
1. Grange exhibits are to be completed for judging by 7 p.m. Thursday, September 24, 2026. Only perishables will be accepted from 9-10:30 a.m. Saturday, September 26, 2026.  
2. Judging will be done according to Maine State Grange rules and by Maine State Grange appointed judges.

1st	2nd	3rd	4th	5th
\$250	\$230	\$210	\$190	\$170

13.401 Grange Exhibit

### EXTENSION EXHIBITS

13.501 Extension Exhibit  
Rules & Regulations  
1. Each club shall have a 4ft space, not to exceed 12" backdrop.  
2. All exhibits should be made by members of the group.  
3. No part of the display should interfere with another display  
Cumberland County Extension Homemakers' County display will be judged separately from local group (club) displays. Groups should decide before June CCEH Advisory Board meeting if they wish to display at the Fair so that display areas can be reserved by CCEH co-chairs.  
Displays must be set up on the Thursday before the Fair begins if Carolyn Small is contacted (207)- 415-4589, email: csmall1943@maine.rr.com) beforehand by the group leader. ALL GROUP EXHIBITS MUST BE COMPLETED FOR JUDGING BY THURSDAY, SEPTEMBER 24, 2026, AT 9:00 P.M.

Score Card	
Tie in of the exhibit with extension work	30 points
Education	30 points
Originality	20 points
Sign and labels	10 points
Eye appeal & neatness	10 points
<b>TOTAL</b>	<b>100 POINTS</b>

1st	2nd	3rd	All Other
\$85.00	\$65.00	\$55.00	\$25.00

### SCOUT TROOPS

13.601 Scout Troop Exhibit  
Rules & Regulations  
1. Each group shall have a 4ft space, not to exceed 12" backdrop.  
2. All exhibits must be made by members of the troop, show activities of that troop, and relate to scout work.

Score Card	
Tie in of the exhibit with scout work	40 points
Workmanship	30 points
Variety	10 points
Eye appeal & neatness	10 points

Sign and labels		10 points			
<b>TOTAL</b>		<b>100 POINTS</b>			
1st	2nd	3rd	4th	5th	All Others
\$55	\$45	\$35	\$25	\$20	\$15

### FRUIT & VEGETABLE CONTESTS

1st	2nd	3rd
\$11.00	\$9.00	\$7.00
16.001	Largest ear of corn	
16.002	Largest sunflower bloom	
16.003	Tallest sunflower	

### DECORATED PUMPKINS

1st	2nd	3rd
\$8.00	\$6.00	\$4.00
16.010	Decorated pumpkin, ages 4-6	
16.011	Decorated pumpkin, ages 7-10	
16.012	Decorated pumpkin, ages 11-13	
16.013	Decorated pumpkin, ages 14-17	
16.014	Decorated pumpkin, ages 18 +	

### SCARECROW CONTEST

Sponsored by Skillin's Greenhouse of Cumberland, Estabrook's of Yarmouth, Broadway Gardens of South Portland, and the Cumberland Farmers Club.

#### Rules & Regulations

1. Scarecrow must be made with at least 75% natural materials.
2. Scarecrow must not cover more than 3 sq. ft. of floor space.
3. Scarecrow must not be more than 6 ft. in height.
4. Natural materials that disintegrate during the week must be replaced by exhibitor.
5. SCARECROW MUST BE FREESTANDING AND ABLE TO BE MOVED EASILY.

#### 16.100 Scarecrow Contest

1st	\$50 gift certificate from Skillin's Greenhouse, Cumberland \$25 from Cumberland Farmers Club
2nd	\$25 gift certificate from Estabrook's Farm & Green Houses, Yarmouth \$20 from Cumberland Farmers Club
3rd	\$25 gift certificate from Broadway Gardens, South Portland \$15 from Cumberland Farmers Club

Law Offices of

# Alan E. Wolf

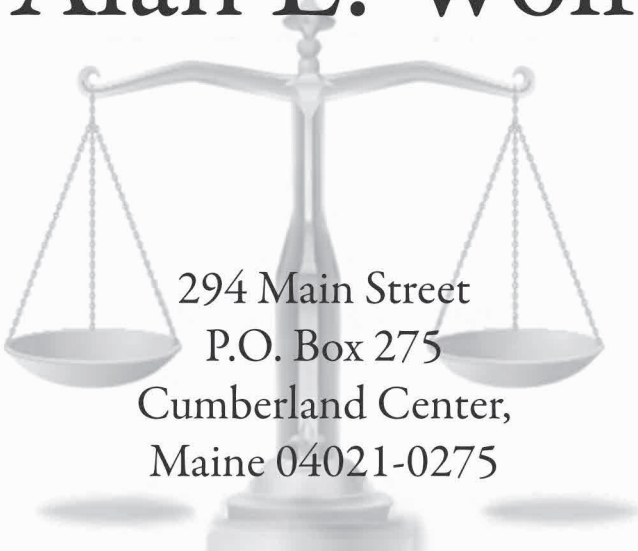

294 Main Street  
P.O. Box 275  
Cumberland Center,  
Maine 04021-0275

(207) 829-6363

## Alan E. Wolf, Esq.

4th \$15.00 from Cumberland Farmers Club  
5th through 10th receive \$10.00 from Cumberland Farmers Club

**WE THANK THE FOLLOWING SPONSORS FOR THE EXHIBITION HALL AT CUMBERLAND COUNTY FAIR:**

Bakewell Cream, Hampden  
Broadway Gardens, South Portland  
Cook's Ace Hardware, Gray  
Estabrook Farm & Greenhouses, Yarmouth  
Hancock Lumber, Yarmouth  
King Arthur Flour, Vermont  
Maine Wild Blueberry Commission, Orono  
One Pie Pumpkin  
Portland Camera Club, South Portland  
Skillins Greenhouses, West Cumberland  
Southern Maine Maple Sugar Makers Association  
Gray Village Hardware

**STEER, OX & HORSE PULLING**

We are excited to host a wide array of horse and ox pulling events for the entire family to continue to help educate and demonstrate our community's rich agricultural history. We are thrilled to host the return of the International Horse and Oxen Pull in partnership with our South Shore Exhibition exhibitors in Bridgewater, Nova Scotia. We also welcome back New York State Horse Pullers Association and their Freightliner Dynamometer Truck for our opening day events. Thank you for coming with your family and animals putting on a good show. We really appreciate you! Enjoy the Fair! Tammy Sawyer, Pulling Superintendent-Cumberland Farmers Club Director.

**INSURANCE:** Minimum insurance requirement is \$1 Million (\$1,000,000) and a certificate/copy required upon arrival. Reminder Maine Assoc of Livestock Exhibitors does not cover timed events which include pulling.  
W-9 tax form for premium checks is required and a blank copy provided within book

The Cumberland Farmer's Club reserves the right to remove or refuse any Exhibitor at any time, for any reason that is deemed by Cumberland Farmer's Club to be counter-productive or counter-indicative of the Club purpose of presenting a family-friendly, educational, and quality event for the general public.

MAINE DEPARTMENT OF AGRICULTURE - DIVISION OF ANIMAL WELFARE STATE OF MAINE DEPARTMENT OF AGRICULTURE HAS RULES & STATUTES GOVERNING AGRICULTURAL FAIRS AND PULLING EVENTS BETWEEN ANIMALS AND ANIMAL WELFARE. THIS INFORMATION IS POSTED ONLINE AT MAINE.GOV SITE. PAPER COPIES CAN BE PROVIDED AT THE PULLING OFFICE.

**COGGINS:**

- In order for horses to travel from another state into ME, a negative Coggins test w/in 12 mos. and an Official Cert of Veterinary Inspection (OCVI) are required for import into ME.
- In order for horses to travel from Canada into ME, a negative Coggins test within 180 days (6 mos.) and a health cert completed by a Canadian government vet are required.
- Maine resident horses – Within 3 years

**ANIMAL IDENTIFICATION:** All pulling animals must have identification – cattle ear tag or chip, horses microchip implant

**STEER AND OXEN PULLING PURSES**

Cumberland Fair Teamster Award Premium: \$100  
Eligibility: Anyone pulling Judges: Pull Committee  
Score Card: Handling, Appearance of team and teamster, cooperation with officials.

Cumberland Fair Ox Teamster Lifetime Achievement Award: 2026 recipient to be announced.

**SATURDAY 3:00 – 4:00 PM Weigh in** Good all week but must animals must stay on grounds. See Superintendent for approval to leave.

**SUNDAY 7:00 AM Weigh-in** Prefer only one person help head/flag until team is hitched for distance events.

8:30 AM 1730 lbs Steer Distance Pull  
\$120 \$100 \$80 \$60 \$50 \$40 \$40 \$40  
2130 lbs. Steer Distance Bill Hawkes Memorial Pull  
\$150 \$130 \$110 \$90 \$70 \$60 \$50 \$50  
2530 lbs. Steer Distance Pull  
\$150 \$130 \$110 \$90 \$80 \$70 \$50 \$40  
900 – 1130 lbs. Kids Steer Distance Pull (12 & under) No jump  
\$70 \$60 \$50 \$40 \$30 \$25 \$25 \$25  
1131 - 1330 lbs. Kids Steer Distance Pull (16&U)  
Wayne Currier Memorial  
\$80 \$70 \$60 \$50 \$40 \$30 \$30 \$30  
Gordon Robinson Youth Overall Teamster Award

**MONDAY 7:00 AM Weigh-in.** Prefer only one person help head/flag until team is hitched for distance events.

9:00 AM 2130 lbs. 6 Foot Steer Pull  
\$140 \$120 \$100 \$80 \$60 \$50 \$50 \$50  
2530 lbs. 6 Foot Steer Pull  
\$150 \$130 \$110 \$90 \$70 \$60 \$50 \$50  
4:00 PM 3330 lbs. Ox Distance Pull Francis Small Memorial  
\$190 \$160 \$130 \$120 \$100 \$80 \$60 \$50  
2930 lbs. Ox Distance Pull  
\$170 \$150 \$120 \$100 \$90 \$80 \$60 \$50

**TUESDAY 7:00 AM Weigh-in.** Prefer only one person help head/flag until team is hitched for distance events.



# YARMOUTH AUDIOLOGY

MAINE'S HOME FOR HEARING

[www.yarmouthaudiology.com](http://www.yarmouthaudiology.com)

9:30 AM 3330 lbs. Ox 6 Foot Pull  
\$190 \$160 \$130 \$120 \$100 \$80 \$60 \$50

6:00 PM Sweepstake Ox 6 Foot Gordon Robinson Memorial Pull  
\$260 \$240 \$220 \$200 \$150 \$120 \$100 \$80  
2930 lbs. Ox 6 Foot Pull David Barton Memorial Pull  
\$170 \$150 \$120 \$100 \$90 \$80 \$60 \$50

**WEDNESDAY 7:00 AM Weigh-in**

Prefer only one person help head/flag until team is hitched for distance events.

9:00 AM 3600 – 4130 lbs Ox Percentage Distance David Gammon Memorial Pull  
\$225 \$200 \$175 \$150 \$100 \$80  
Ladies Powderpuff Steer & Ox (Min wt 1700)  
Jean Eastman Memorial Pull  
\$100 \$90 \$80 \$70 \$60 \$50

11:00 AM Sweepstake Ox Distance Robert Morrill Memorial Trophy Pull  
\$260 \$240 \$220 \$200 \$150 \$120 \$100 \$80

6:00 PM INTERNATIONAL OX PULL – Canadian Head Yoke vs. American Neck Yoke  
3 Foot Canadian Style Percentage Pull 2800 – 3300 lb  
Highest Load Percentage Crossed Wins  
\$850 \$800 \$750 \$700 \$650 \$600 \$550 \$500

**SATURDAY 7:30 AM Weigh-in**

10:00 AM Kids 6 Foot – Three Classes run together 900- 1730 lbs  
Sponsored by Fielding's Oil & Propane  
900 – 1130 lbs (12&U) \$80 \$70 \$60 \$50 \$40  
1131- 1330 lbs. (16&U) \$90 \$80 \$70 \$50 \$40  
1331 – 1730 lbs (16&U) \$100 \$80 \$70 \$50 \$40

11:30 AM Farmer Steer & Ox Distance % Pull  
Light Class (min weight 1300)  
\$75 \$60 \$50 \$40 \$40  
Medium Class  
\$90 \$80 \$70 \$60 \$50

Heavy Class  
\$100 \$90 \$80 \$70 \$60

Overall Teamster Award

**HORSE PURSES**

Ben Larrabee Memorial Teamster Award Trophy & Premium: \$100

Eligibility: Anyone pulling Judge: Sponsor

Score Card: Handling, Appearance of Teamster and Team, Cooperation with officials

Cumberland Fair Horse Teamster Lifetime Achievement Award: 2026 recipient to be announced

**SATURDAY**

4:00–5:00 PM Weigh-in: Good for all week but must stay on grounds.  
See Superintendent for approval to leave.

**SUNDAY**

7:00 AM Weigh-in: Good for all week but must stay on grounds.  
See Superintendent for approval to leave.

2:00 PM Dynamometer Machine Pulls  
Sponsored by The Bill Dodge Difference - Proud Member of  
Maine Buick, GMC Dealers. In Memory of Ben Larrabee,

the inspiration for bringing the Dyno to Cumberland!

3230 lbs. Horse 27.5 foot  
\$400 \$350 \$300 \$275 \$225 \$200 \$150 \$125 \$100 \$100  
3530 lbs. Horse 27.5 foot  
\$450 \$400 \$350 \$300 \$250 \$225 \$175 \$150 \$100 \$100

NEW: Sweepstakes Horse 27.5 foot  
Prize money to be announced

**MONDAY**

7:00 AM Weigh-in: Good for all week but must stay on grounds. See Superintendent for approval to leave. Only one person can help head/flag until team is hitched for distance events

1:00 PM 3230 lbs. Horse 15 Foot Pull  
\$320 \$250 \$200 \$150 \$130 \$100 \$80 \$80

7:00 PM 3130 lbs. Horse 2 lb. Rock Percentage Distance  
\$310 \$250 \$200 \$150 \$120 \$100 \$80 \$80

**TUESDAY**

7:00 AM Weigh-in: Good for all week but must stay on grounds. See Superintendent for approval to leave. Only one person can help head/flag until team is hitched for distance events

12:30 PM 3130 lbs. Horse 15 Foot Pull  
\$310 \$250 \$200 \$150 \$120 \$100 \$80 \$80

3:30 PM 3330 lbs. Horse Distance Pull  
\$330 \$270 \$220 \$170 \$140 \$120 \$100 \$80

**WEDNESDAY**

7:00 AM Weigh-in: Good for all week but must stay on grounds. See Superintendent for approval to leave.

2:00 PM 3330 lbs. Horse 15 Foot Pull  
\$330 \$270 \$220 \$170 \$140 \$120 \$100 \$80

**THURSDAY**

7:00 AM Weigh-in: Good for all week but must stay on grounds.  
See Superintendent for approval to leave. Only one person can help head/flag until team is hitched for distance events.

10:00 AM 3230 lbs. Horse Distance Pull  
\$320 \$250 \$200 \$150 \$130 \$100 \$80 \$80

1:00 PM 3430 lbs. Horse Distance  
\$350 \$300 \$250 \$200 \$175 \$150 \$125 \$100

2:30 PM Women Powderpuff Team of Horses Distance Ex. Elsie Miller Memorial 3 min  
\$200 \$150 \$100 \$75 \$75  
Kids Under 16 Single Horse Distance Exhibition 3 minute  
\$100 \$80 \$70 \$60 \$50

6:00 PM International Horse Pull - Canadian & American Team Competition  
Two Horse Canadian Style Percentage 3 Foot Pull  
3000 – 3400 lb Highest Load Percentage Crossed Wins.  
\$850 \$800 \$750 \$700 \$650 \$600 \$550 \$500

**FRIDAY**

7:30 AM Weigh-in  
Only one person can help head/flag until team is hitched for distance events

10:30 AM Three Horse Hitch Distance Pull Norton Memorial Pull  
\$400 \$350 \$300 \$275 \$225

11:30 AM Sweepstakes Horse Distance Kilton Lamb Memorial Pull  
\$600 \$500 \$400 \$300 \$250 \$200 \$150 \$100

2:00 PM 3430 lb. Horse 12 Foot Gordon Robinson Memorial Pull  
\$500 \$400 \$325 \$225 \$175 \$150 \$125 \$100

4:00 PM Harnessed Mini Horse Team Kids Exhibition Pull  
Sponsored by Jimmy Hawkes  
Ice Cream Money & More.  
Teamster Award

6:00 PM Sweepstakes Horse 12 Foot Hall Family Memorial Trophy Pull  
\$700 \$600 \$500 \$400 \$350 \$300 \$250 \$200

**SATURDAY**

7:30 AM Weigh-in opens

1:00 PM NEW: FARMERS HORSE DISTANCE PERCENTAGE PULL  
\$150 \$125 \$100 \$100 \$75

**MAR WIN**

**Construction, Inc.**

**207-878-5368**

**Falmouth, Maine**

## STEER, OX, DRAFT HORSE AND PONY SHOWS AND EVENTS

### STEER, OX, DRAFT HORSE AND PONY SHOWS AND EVENTS

#### SHOW STEER & OX EXHIBITION RULES

Minimum insurance required of \$1,000,000

1. Exhibitors must furnish their own hay and grain.
2. All cattle must be castrated over 6 months.
3. Must keep your stalls neat and clean throughout the fair.
4. No pulling cattle accepted.

#### Herdsmen's Award

1st- \$100 2nd-\$75 3rd-\$50 4th-\$25

This award recognizes an individual who maintains a high standard of neatness of their stalls and area, care of their livestock, cooperation and willingness to answer questions by the public and participation in events and educational quality of display. This will be judged by the eyes of the public, vendors, fair participants and employees. Must be on display full week of the fair.

#### Lyle Merrifield "Next Generation" Teamster Award

Sponsored by One Stop Earthworks

This award honors Lyle Merrifield's lifelong passion for supporting youth and preserving the tradition of working steers and oxen in agriculture. A past President of the Cumberland Farmer's Club, Lyle was deeply committed to the craft, the animals, and the young teamsters who would carry the tradition forward.

This recognition is presented to a youth teamster who reflects the qualities valued most: someone who listens closely and observes carefully, who shows a genuine eagerness to learn and the confidence to ask questions, who competes with determination, and who demonstrates true sportsmanship in and out of the ring.

#### TRIPLE CHALLENGE- Sponsored by Merrifield Builders THREE DAY EVENT

Monday, Tuesday and Wednesday at 10:00AM

Location Blue Seal Show Arena

Entries taken Monday at 8:00AM

This will be a three day challenge, completing three separate events. This will be judged on a point system. The placings/premiums will be given to the teamster who received the most points collectively throughout all three events. One team per teamster for the duration of all three events.

Triple Challenge Event #1

Monday at 10:00am in the Blue Seal Show Arena

Triple Challenge Event #2

Tuesday at 10:00am in the Blue Seal Show Arena

Triple Challenge Event #3

Wednesday at 10:00am in the Blue Seal Show Arena

Daily Point System

1st=5 2nd=4 3rd=3 4th=2 5th=1

Three Day Premium:

\$200 \$175 \$150 \$100 \$75

#### STEER AND OXEN DEMONSTRATIONS

Monday and Tuesday 2:00pm-3:00pm

Location Blue Seal Show Arena

These demonstrations will be semi-structured events, in which the teamsters will complete a demonstration assigned by superintendent or assistant. One paid team per teamster.

Teamsters will receive \$20 per demonstration.

#### SHOW STEERS AND OXEN SHOW

Thursday at 9:00AM

Location Blue Seal Show Arena

Entries taken at the scales during weigh in time starting at 6:30AM.

All show oxen must be yoked and shown without halters.

No thin cattle will be accepted across the scales.

#### MATCHED AND BEST STEERS AND OXEN

Premiums:

\$35 \$30 \$25 \$20 \$15

1. Best pair, 300lbs-500lbs
2. Best matched pair, 300lbs-500lbs
3. Best working pair, 300lbs-500lbs
4. Best pair, 501lbs-1000lbs
5. Best matched pair, 501lbs-1000lbs

6. Best working pair, 501lbs-1000lbs
7. Best pair, 1001lbs-1400lbs
8. Best matched pair, 1001lbs-1400lbs
9. Best working pair, 1001lbs-1400lbs
10. Best pair, 1401lbs-1900lbs
11. Best matched pair, 1401lbs-1900lbs
12. Best working pair, 1401lbs-1900lbs
13. Best pair, 1901lbs-2400lbs
14. Best matched pair, 1901lbs-2400lbs
15. Best working pair, 1901lbs-2400lbs
16. Best pair, 2401lbs-2900lbs
17. Best matched pair, 2401lbs-2900lbs
18. Best working pair, 2401lbs-2900lbs
19. Best pair, 2901lbs-3500lbs
20. Best matched pair, 2901lbs-3500lbs
21. Best working pair, 2901lbs-3500lbs
22. Best pair, 3501lbs and over
23. Best matched pair, 3501lbs and over
24. Best working pair, 3501lbs and over
25. Youth Working (Ages 17 & under)  
\$30 \$25 \$20 \$15 \$10

#### BEST FOUR STEER AND OXEN TEAMS

Premiums:

\$40 \$35 \$30 \$25 \$20

1. Best Four, 2901lbs and Over
2. Best Four, 1401lbs-2900lbs
3. Best Four, 300lbs-1400lbs

#### STEER AND OXEN LOG SCOOTING CONTEST

Thursday 1:00PM

Location Blue Seal Show Arena

Each contesting team shall consist of a driver and a team of draft cattle. The driver must tend to the cattle at all times. This is a timed event but will also be judged on procedure of course and handling of the team.

One team per teamster, per class.

\*Classes may be split by discretion of Superintendent. \*

No pulling cattle accepted.

Youth log scouting; 1.) Teamsters must be 17 & under, 2.) One team per teamster, 3.) Cattle 1,900lbs and under, but will be up to the discretion of the Superintendent.

\*Youth Log Scoot will be two age groups split by discretion of the Superintendent\*

1. Class 1 Youth Log Scooting  
\$50 \$45 \$40 \$30 \$20
2. Class 2 Youth Log Scooting  
\$50 \$45 \$40 \$30 \$20

\*Specific class weights will be determined at the start of the show by superintendent. There will be light, a medium and a heavy class. \*

3. Class 1 Log Scooting  
\$70 \$60 \$50 \$40 \$30
4. Class 2 Log Scooting- First Prize Sponsored By One Stop Earthworks  
\$200 \$60 \$50 \$40 \$30
5. Class 3 Log Scooting  
\$70 \$60 \$50 \$40 \$30

## DRAFT HORSE AND PONY SHOW

Friday at 10:00AM

Location Riding Arena

Entries taken from 7:00AM- 9:00AM

No single exhibitor shall collect more than 2 monies in any one class. All Ponies will measure a maximum height of 58", no horse over 58" will be allowed in pony classes. Ponies will be measured standing square on a level cement or wooden floor. Draft and pony riding will be under saddle walk/trot, helmets are required.

To preserve a fair competitive environment for our youth, participants in the Junior Classes are limited to those divisions and may not participate in Regular Classes during this show.

Proof of insurance, rabies and negative Coggins test required.

### CLASS LIST

1.	Pony Mare	\$45	\$35	\$30	\$20	
2.	Pony Gelding	\$45	\$35	\$30	\$20	
3.	Draft Mare	\$50	\$40	\$30	\$20	
4.	Draft Gelding	\$50	\$40	\$30	\$20	
5.	Grand Champion Gelding					
6.	Grand Champion Mare					
7.	Supreme Champion Halter					
8.	Junior Showmanship (Ages 17 & under)	\$45	\$35	\$30	\$20	
9.	Draft Riding	\$50	\$40	\$30	\$20	
10.	Junior Riding (Ages 17 & under)				\$10 participation premium up to 10 participants.	
11.	Single Pony Cart	\$50	\$40	\$30	\$20	
12.	Single Horse Cart	\$60	\$50	\$40	\$30	
13.	Junior Cart	\$50	\$40	\$30	\$20	
14.	Pony Tandem Wagon	\$60	\$50	\$40	\$30	
15.	Horse Tandem Wagon	\$80	\$70	\$60	\$50	
16.	Pony Pair Wagon	First Prize Sponsored By- Richard Wing & Son Logging, Inc. \$1,000 \$250 \$150 \$100				
17.	Horse Pair Wagon	Sponsored By- Blue Seal and Kent Feeds \$1,000 \$250 \$150 \$100				
18.	Junior Pair Wagon	\$50	\$40	\$30	\$20	
19.	4 Pony Hitch Wagon	\$100	\$80	\$60	\$50	
20.	4 Horse Hitch Wagon	\$150	\$100	\$75	\$50	

## FARMERS DRAFT HORSE, MULE AND PONY EVENTS

Saturday Starting 9:00AM

Location Blue Seal Show Arena

Entries will start at 7:30AM

Each team/single draft animal and teamster will navigate through a course. They will be judged on cleanliness of their run. It will be a timed event; time will be a tie breaker. The draft animal/animals will remain under control at all times.

### EVENTS

First class will begin at 9:00AM

1.	Farmers Single Draft Horse Log Twitch	\$200	\$175	\$150	\$125	\$100
		\$95	\$85	\$75	\$65	\$55
2.	Bruce Alexander Memorial Team Log Scoot					
	First Prize Sponsored By- One Stop Earthworks	\$400	\$175	\$150	\$125	\$100
		\$95	\$85	\$75	\$65	\$55

## DEMONSTRATIONS

Starting after first 2 classes at approximately 11:30AM

These demonstrations will consist of a single horse, pony or mini and/or pair of horses, ponies or minis demonstrating their ability to control their animals and drive them through a course.

The exhibitor can be one of two; 1.) A youth teamster who is 17 & under, 2.) A exhibitor/owner of a pair or single mini, no specific age group.

Exhibitor will collect one money per class.

1. Youth (17 & under) Draft Horse and Pony and Mini Horse Single Log Twitch Demonstration

\$25 per teamster up to 6 exhibitors

2. Youth (17 & under) Draft Horse and Pony and Mini Horse Team Log Scoot

\$25 per teamster up to 6 exhibitors  
SHOW STEER & OX EXHIBITION RULES  
Minimum insurance required of \$1,000,000

1. Exhibitors must furnish their own hay and grain.

2. All cattle must be castrated over 6 months.

3. Must keep your stalls neat and clean throughout the fair.

4. No pulling cattle accepted.

### 4-H SCHEDULE

THURSDAY (pre-fair)

4:30 PM - 6:30 PM 4-H Projects accepted at Exhibition Hall

SATURDAY (pre-fair)

9 AM - 11 AM 4-H Projects accepted at Exhibition Hall

9 AM 7 PM

4-H Market Hogs and Swine brought in

4-H Sheep to 4-H sheep barn

4-H Baby Beef Arrive

10 AM - 12PM 4-H Rabbits Arrive

11 AM - 3 PM 4-H Exhibition Hall projects judged

SUNDAY

12:15 PM

Pig Races

6:00 PM

Pig Races

MONDAY

6 - 9 AM

4-H Sheep & Open Sheep brought in for Open pens

8:30 AM

4-H Dairy Goat Show

1 - 2 PM

4-H Market Hogs weighed

3:00 PM

4-H Sheep Obstacle Course

4:00 PM

4-H Market Hog, followed by 4-H Swine Show

5:30 PM

Market Lambs Weighed

6:30 PM

Pig Races

TUESDAY

10:00 AM

4-H Market Lamb Show



12:00 PM	4-H Baby Beef Show
2:00 PM	4-H Sheep Show
6:30 PM	Pig Races
7:00 PM	4-H All Breed Sheep Lead Line Show
<b>WEDNESDAY</b>	
4:30 PM	Baby Beef, Market Lamb and Hog auction
6:30 PM	Pig Races
<b>THURSDAY</b>	
8:00 AM	4-H Beef Heifers and other beef steers arrive
9:30 AM	4-H Beef Clipping Contest
12:30 AM	4-H Beef Heifer Show and other Beef Steer Show
6:30 PM	Pig Races
<b>FRIDAY</b>	
3:00 - 5:00 PM	4-H Working Steers arrive
3:00-6:00 PM	4-H Dairy arrive
6:30 PM	Pig Races
7:00 PM	4-H Dairy Clipping Contest
<b>SATURDAY</b>	
8:00AM	4-H Rabbit Show and Showmanship – under the Grandstands
9:00 AM	Youth Poultry Show
12:30 PM	Pig Races
1:00 PM	4-H Dairy Show
2:00PM	4-H Working Steers Pulling in Pulling Ring
5:00 PM	Departure of large 4-H Livestock, Sheep, Dairy, Beef and Swine (As directed by Superintendent ONLY)
<b>SUNDAY</b>	
9AM – 11AM	4-H Exhibits taken from hall

#### 4-H EXHIBITION HALL ENTRIES

Eligibility: Open to all 4-H members in Cumberland County, without discrimination. 4-H Club members must have attended 80% of their club meetings unless excused by their leader. 4-H Project Records must be up to date.

Exhibit Rules: All members are expected to enter according to the exhibit requirements of respective projects taken. **ONE EXHIBIT PER PROJECT IS ALLOWED.**

Each entry must have a standard 4-H Exhibit and Judging Card securely attached to it. This card is available from the Extension Office. Both sections of the Exhibit and Judging Card must be filled out completely by the 4-H member unless they are unable to do so. (A leader or parent may help member complete cards if needed.) Include the unit level if the project has one but otherwise write the number of years the member has been in the project in the Unit Level space. Include your age as of January 1st, of the current year, in the Age space of the card. Failure to fill the card out completely may result in a one-ribbon markdown. Any special considerations that should be considered by the judges should be written on a post it note attached to the 4-H Exhibit and Judging card by the leader. The Cumberland Farmer's Club will afford the best protection possible for exhibits, but Extension and the Fair distinctly disclaim any liability for losses or damage to exhibits. Note: All posters will be appropriate size to display projects. Audio and visual playback equipment may be available at the exhibit hall for members' use during fair week. Call the UMaine Extension Cumberland office with any special needs or requests you may have regarding your project. For projects where a product is difficult to exhibit, members can display four (4) captioned photographs showing the member working on a project and a description of what the member did or learned in that project.

Exhibits should be brought to the 4-H Exhibit Hall on either of the following days based on the projects that youth have entered. If a club leader or member drops off projects on Thursday for judging on Friday, they may also drop off projects that will be judged Saturday at the same time:

Thursday, 4:30PM – 6:30PM:

Projects that must be dropped off in order to be judged Friday morning are as follows: Art, Ceramics & Pottery, Clothing/Textiles, Commercial Crafts, Communication Arts, Crafts, Creative Crafts, Creative Unlimited, Creative Writing, Food Preservation, Heritage Crafts, Hobbies & Collections, Home Improvement, Knitting & Crocheting, Maker Arts, Photography, Reading

Saturday, 9:00 – 11:00AM:

Projects that must be dropped off in order to be judged Saturday afternoon are as follows: Animals, Animals – Large, Animals – Small, Aquatic Life, Cake Decorating, Career Exploration, Child Care, Citizenship, Earth Science, Electricity, Engineering, Entomology, Environmental Awareness, Flower Gardening, Food Preparation, Forestry, Geology, Great Big World, Healthy Living, Indoor Gardening, Outdoor Education & Recreation, Poultry, Safety, Science, Shooting Sports, Small Engines, Technology, Vegetable Gardening, Veterinary Science, Wildflowers, Woodworking, Wool Project, Wool Fleece, Club Displays  
Projects may be picked up from 9:00 AM to 11:00 AM the Sunday following the Fair.

Judging: The judging will be done on the "Danish System". Decisions of the judges are final.

Awards: A Rosette may be awarded in each project unit for exhibits that are outstanding in workmanship and quality. Rosettes will be awarded at the discretion of judges. 4-H Cloverbuds (age 5-8) may not participate in any competitive large animal shows. Cloverbuds are encouraged to enter exhibits in the 4-H exhibition hall. Cloverbuds will receive a participation ribbon and may receive a \$3.00 honorarium.

#### 4-H EXHIBITION HALL PREMIUMS

Blue \$10 Red \$8 White \$6 Cloverbud \$3

#### PROJECT CATEGORIES:

##### AGRICULTURE

Article or display pertaining to agriculture. Examples might include detailed farm layout, something pertaining to the industry of agriculture or horticulture, demonstration of agriculture literacy, etc.

##### ANIMALS

Separate entries may be submitted for each species of animal as long as each is carried as a separate project.

##### ANIMALS-LARGE

An item made by the member in the project with an explanation included by the member about the project or photos with captions, or a notebook, etc. This includes Beef, Dairy, Goats, Horse, Sheep, Swine, Working Steers, etc.

##### ANIMALS-SMALL

Same as large animals. No live animals. This includes Cats, Dogs, Gerbils, Hamsters, Guinea Pigs, Rabbits, etc.

##### AQUATIC LIFE

Article or display (poster, etc.) related to fish care, i.e., breeding, diseases, water quality, equipment, natural habitat, species, etc.

##### ART

A freehand painting in oil, watercolor, or acrylic, or drawing in charcoal, pencil or pastels, ready for hanging, properly matted, and/or framed, displaying appropriate skills for level and medium used.

##### CAKE DECORATING

Level I: Up to 2 years of experience) Smoothing techniques, and at least 2 different cake decorating techniques.

Level II: (3-5 years of experience) Smoothing plus a new technique for each year in the project.

Level III: (6 or more years of decorating experience) Smoothing plus a new technique for each year in decorating.

##### CANDIES AND CONFECTIONS

Plate of homemade candy displayed appropriately. No more than 1 lb. total. Include recipe. Include an explanation by the member about the project.

##### CAREER EXPLORATION

A display or report that showcases the member's broader understanding about future pathways. Examples include a report about a specific career and educational or vocational pathways to get there, a display depicting a job shadow or internship experience, a display about careers in a particular field, a display or written piece explaining one or more workforce development skills to the audience, etc.

##### CERAMICS/POTTERY

Article showing appropriate skills for age level and experience.

##### CHILDCARE

Article made for a child or display showing skills needed by childcare provider. Specify the age of child for which exhibit is made.

##### CITIZENSHIP

A display or report that highlights being an involved member of a community. Could include service learning, speaking and collaboration or other types of civic service.

##### CLOTHING/TEXTILES

No pattern instructions need be attached to article. All articles must be sewn by member, be developmentally appropriate for the age of the member and be appropriate for their number of years in the project.

Level I: Non-wearable item. Example: quilt, pillow, windsock, doll, stuffed animal, banner, etc.

Level II: Wearable accessory. Example: tie, apron, skirt, blouse, vest, tote bag, etc.

Level III: Clothing WITHOUT Fasteners. Example: pull-on T-shirt, pants, skirt, vest, jumper, dress, leggings – NO zipper, buttons, or other fasteners.

Level IV: Clothing WITH Fasteners. Example: skirt, shirt, blouse, jacket, vest, jumper, dress, pants, shorts, etc. With zipper and/or buttons or other fasteners.

Level V: Repurposed: either wearable or non-wearable, designed and sewn from previously used materials. The item must be at least 50% recycled material (reusing an existing item in a new way). The completed project is different from its original use.

### **COMMERCIAL CRAFTS**

If article made by member from a kit, must be age appropriate. Must be marked "made from kit."

### **COMMUNICATION ARTS**

An article or display that showcases a form of communication that is representative of 4-H project work throughout the year. Communication can take many forms including public speaking, demonstration, teaching, judging, performing arts, music, marketing, blogs, web design, graphics, and more.

### **COMPUTER SCIENCE**

Level I: Digital 2D Art- creation using software, tablet & stylus

Level II: 3-D Printed Object- Three-dimensional, physical object created from a digital design

Level III: Artificial Intelligence- Project or display related to Artificial Intelligence (AI). Should include an overview of what was learned about AI.

### **CRAFTS**

Handmade item pertaining to the project. Include an explanation by the member about the project. Explanation should be attached and include a list of materials and steps used to make the craft.

### **CREATIVE CRAFTS**

Handmade item pertaining to the project. Include an explanation by the member about the project. Explanation should be attached and include a list of materials and steps used to make the craft.

### **CREATIVE UNLIMITED**

Any exhibit made entirely by the 4-H member for a project in which they were enrolled that isn't covered under another project category in these rules. Label the exhibit card with "Creative Unlimited" and the name of the project (e.g., "Creative Unlimited - Composting"). More than one exhibit may be entered in this category as long as it is about a bona fide 4-H Project, and it is the member's only entry in that project. Leaders are asked to carefully check these exhibits to make sure they fit this category.

### **CREATIVE WRITING**

One original piece of work by member (example, poem, short story), up to 1,000 words.

### **EARTH SCIENCE**

Article or display related to project. Example: astronomy, meteorology, oceanography, etc.

### **ENGINEERING**

Article or display related to project. Examples might include a display on robotics, a trebuchet, a toothpick bridge, or a mechanical project demonstrating physics. Specify if made from a kit.

### **ENTOMOLOGY**

Include an explanation by the member about the project.

Option I: A display of what has been done in the project during the year. Examples: beekeeping, planting a pollinator garden and displaying photos of butterflies visiting the garden; a non-toxic way to eliminate pests; pictures of insects in their natural habitat. No scrapbooks or kits, and NO LIVE BUGS!

Option II: A display showing the stages of the life cycle of one insect.

Option III: Display a collection (Photos or drawings) neatly mounted and labeled, showing their effects on the environment.

### **ENVIRONMENTAL AWARENESS**

An article or display pertaining to project. Examples include but are not limited to composting, waste reduction, climate change, water or air quality, or an item made from recycled materials.

### **FLOWER GARDENING**

A collection of cut flowers grown by member. Include and attach a description by the member listing variety. Not to be judged on arrangement, but collection should be appropriately displayed or 4 photographs at various stages of garden.

### **FOOD AND NUTRITION**

No mixes or frozen dough allowed. This category allows for sweet or savory recipes with an American or international flare. All food entries must include the recipe.

Food will be judged on taste, texture, and appearance. Food should be submitted for display on a white paper plate in a new, clear plastic bag.

### **FOOD PREPARATION**

All food entries must include the recipe.

Option I: 2 cookies and a recipe.

Option II: 3 muffins and recipe.

Option III: 4 plain yeast rolls and recipe.

Option IV: Yeast bread, whole loaf, any size, and recipe.

Option V: Fancy breads, whole loaf, any size, and recipe.

Option VI: Pie, 1 or 2 crust, whole pie (in pie plate) and recipe.

OR

Recipe Collection: Create recipe booklet or box of at least 10 recipes used in the current 4-H project; include 5 photos reflecting different recipes either in progress or finished product with captions. Each recipe should include source (i.e., cookbook, Grandma, etc.) or could be varied. Only one collection per member and should be appropriate to skill level.

### **FOOD PRESERVATION**

The most recent USDA guidelines for canning must be followed, including processing, dated labels and containers. All food preservation entries must include the recipe and state the processing method and time.

Level I: 1 product. Any combination of fruit, vegetable, relish, or honey.

Level II: 2 uniform jars of different products. Any combination of fruit, vegetable, pickle, or relish.

Level III: 3 uniform jars of products. Must include 1 fruit, 1 vegetable, and 1 of the following: jam, jelly, marmalade, pickles, relish, preserves, or meat.

Level IV: Quantity of 3 dried items from one of the categories. Dried food may include herbs, fruit leathers, vegetable or jerkies wrapped in plastic.

### **FORESTRY**

An article or display that explains a forest product, a forestry best practice or method, a threat to the future of forestry (insects, animals, humans etc.) or a collection of bark, leaves or cones properly labeled.

### **GEOLOGY**

A collection of 10 or more different rocks and minerals properly labeled and displayed in a suitable container, with general location of the find noted OR project about geology (study of rocks and minerals)

### **GREAT BIG WORLD**

Item, display, or report pertaining to the geography, people or culture of another region of the world. Exhibits could showcase the region's geography, economy, agriculture, population, language, housing, music, crafts, clothing, holiday celebrations and more.

### **HEALTHY LIVING**

Healthy Living: An article or display pertaining to any area of healthy living. This could include but is not limited to sports & physical activity, nutrition, wellness & disease, personal development, mental & emotional wellbeing, substance abuse, food insecurity, and health equity.

### **HERITAGE CRAFTS**

A handmade item that showcases a skill or technique passed down from less modern times. Include a description card explaining the specific skills or process used. Items in this category may include but are not limited to baskets, candles (rolled, dipped etc.), calligraphy, leather crafting, needlepoint, metal work, print making, rugs and soaps. No items from kits are accepted.

### **HOBBIES AND COLLECTIONS**

Article of display; include a report noting what was learned in this project.

### **HOME IMPROVEMENT & DESIGN**

A homemade accessory for your home displaying appropriate skills for level exhibited. Include an explanation from the member about the project and how the item is used to enhance your home.

### **INDOOR GARDENING**

Plants grown by member. Include an explanation by the member about the project and varieties displayed.

Option I: Potted houseplant.

Option II: Dish Garden or terrarium

Option III: Actual examples of 3 different ways to propagate houseplants.

### **KNITTING AND CROCHETING**

Handmade article pertaining to project. Include an explanation from the member about the project, describing stitches.

### **MAKER ARTS**

An item or display that showcases a blend of art with science, technology, engineering and/or math (STEM). Please include a display card that explains how your item or display utilizes the elements of STEM.

## OUTDOOR EDUCATION & RECREATION

Article or display pertaining to any project where the member has learned or practiced an outdoor skill or outdoor recreational activity. Examples include a display of knots & their purpose, a camping trip diary, how to use a map or compass, describe hikes taken, show off your outdoor summer vacation, create a new playground design, and more.

## PHOTOGRAPHY

Photos of high quality, illustrating techniques of photography (rule of thirds, good lighting, special effects, etc.). Photos are to be mounted by the member in one unit (ex. poster or scrapbook or framed display). Suggested resolution for digital images is at least 1000 x 1250 pixels. They must be displayed appropriately for the item (ex. mounted in a mat, frame, stretched canvas or board). Photos must include a brief description or caption about the piece in 2-4 sentences. Classes: Color Class; Black and White Class; Computer Generated Class (works must be originals and no copy-right images allowed); No more than one entry per class

## POULTRY

Same as large animals or 1 dozen eggs (produced by member's hens).

## READING

One book report with cover designed by member OR an article pertaining to the project.

## REUSE, REPURPOSE, RECYCLE

An object created using mainly items that have had a previous purpose (e.g. a shelf made from old barn boards, a handbag from a feed bag)

A restored object, such as a small piece of furniture that has been repaired and/or refinished.

## SCIENCE

Article or display pertaining to project. Examples might include a rocket, robot, planes, or other mechanical project. Specify if made from a kit.

## SHOOTING SPORTS

No firearms allowed in Exhibit Hall. Article or display pertaining to project. Example: photos, notebook, video, poster, diorama, collage, etc. of various parts of gun or bow and arrow, shooting positions, safety, competition, survival kit, injuries and treatment, model range, etc.

## TECHNOLOGY

A display/presentation that creatively represents your project such as a poster display, pictures, slideshow, video etc. Maximum 10-minute multimedia presentation. If specific software is required, you must make prior arrangements with hall coordinators, potentially including providing computer and software for judging. Members must include a visual display component that can remain in the hall for the entire week.

## VEGETABLE GARDENING

Grown by member appropriately displayed, include a description listing specific varieties.

Level I: One kind of vegetable chosen from the list below in the quantity stated.

Level II: Two kinds of vegetables from the list below in the quantity stated.

Level III: Three kinds of vegetables from the list below in the quantity stated.

The following units are accepted: 10 pod beans, snap (green or waxed); 10 pods beans, shell; 10 pods beans, lima; 5 beets; 1 head of broccoli; 5 Brussels sprouts; 1 head cabbage; 5 carrots; 1 head cauliflower, 5 cucumbers; 3 gourds; 1 muskmelon; 5 onions; 10 pods peas; 5 parsnips; 3 peppers; 5 potatoes; 1 pumpkin; 5 radishes; 5 rutabagas; 3 squash, summer variety; 1 squash, winter variety; 5 ears sweet corn; 3 tomatoes, 6 cherry tomatoes; 3 turnips; 1 watermelon.

## VETERINARY SCIENCE

Notebook, display, or an article pertaining to the project. OR display a way (lesson, poster, visual) to teach the public about biosecurity or a vet science topic.

## WOODWORKING & METALWORKING

Article pertaining to the project. Examples include A project built from wood, a carved project, a wood-burning project, a detailed woodworking or metal working plan or an object made primarily from metal using a process such as metal machining, welding, forging, etc.

## WOOL PROJECT

Project pertaining to wool.

## WOOL FLEECE

One fleece per breed from ewe owned by member sheared in the current year. The exhibit should include the age of sheep from which removed, weight of fleece and breed of sheep.

## WOOL PELTS

One pelt per breed.

## 4-H CLUB EXHIBITS

Club exhibits should illustrate some phase of 4-H Club work. The main idea behind a Club Exhibit is to provide the club the opportunity to display as a total group. To enter a club exhibit please complete the online entry form provided by the Extension Office. This will ensure that appropriate area is made available. No notebooks allowed. Clubs must provide their own table not to exceed 4'x4'. An exhibit card supplied by the Extension Office must accompany your exhibit. 4-H Club Exhibit judging criteria as follows:

1. Exhibit theme-does exhibit express one idea; and help explain 4-H to the Public? Is it educational? 30 points
2. Quality of articles and/or workmanship 20 points
3. Expresses creativity 20 points
4. Exhibit attracts and holds the viewers attention 15 points
5. General appearance and neatness (article size, arrangements of objects) 15 points  
1st \$50    2nd \$40    3rd \$30    4th \$20    All Others \$10

## 4-H LIVESTOCK EXHIBIT RULES

4-H Livestock members must be a member of the Maine 4-H. Livestock members must be a member of the Maine Association of Livestock Exhibitors except Poultry and Rabbits or have a valid farm insurance certificate listing "Cumberland Farmers Club" on certificate of Insurance.

All exhibitors are required to complete and submit a W9 form. No checks issued without completed W9. Form in back of book or available on request.

## ELIGIBILITY

Open to all 4-H members in Cumberland County, without discrimination. 4-H Project Records must be up to date. Only Cumberland County and 4-H club members who have attended 80% of their club meetings and attend June Jamboree, unless excused by their leader, are eligible to show in 4-H livestock classes at Cumberland Fair. EXCEPTIONS: 4-H Market Lambs open to members of the Cumberland County 4-H Sheep Club and 4-H members raising Scramble Steers from the Cumberland Farmer's Club must attend the Red- and White-Faced Baby Beef Club meetings. 4-H Market Hogs is open only to members of the Cumberland County 4-H Swiners Club.

## RESPONSIBILITY

Since education is the goal of the 4-H animal programs, adults should not prepare 4-H member's animals for showing. 4-H livestock projects are the sole responsibility of the 4-H member. Animals, stalling areas, and equipment shall be kept clean and neat at all times.

## REGISTRATION

All animals eligible to be shown must be registered with the Cooperative Extension Office on the 4-H Animal Approval form listing proper identification and own/lease by the appropriate dates for type of animal. Approval forms must be signed by Extension Educator & 4-H Leader.

## JUDGING

All 4-H livestock will be judged by Danish System unless otherwise stated. Participants receiving premiums in a large 4-H livestock project, (Beef, Dairy, Horse, Sheep, Goat and Swine) must have reached their 9th birthday, but not have passed their 19th birthday as of midnight, January 1st of the current year.

## HEALTH

All animals exhibited must meet the health requirements of the State of Maine, Department of Agriculture and the Cumberland Farmer's Club listed under the Livestock Department Section. Horse show exhibitors, proof of negative Coggins is required. Swine or Market Hog must show proof of Brucellosis and Pseudo-rabies test, copy of health papers must be submitted with 4-H entry form.

## SHOWING

For the safety of the 4-H exhibitor, any animal that cannot be managed by its owner, may be excused at the judge's discretion.

## ANIMALS

Any breed, grade or purebred. All Boars, Rams, Bulls, and Stallions Any breed, grade, or purebred. All Boars, Bucks, Rams, Bulls, and Stallions must be registered.

## SHOW ATTIRE

Recommended show attire for 4-H exhibitors is white shirts and white, black, tan, or green pants. For protection of feet, appropriate footwear should be worn. No farm or breed advertisement are allowed in the 4-H show ring. EXCEPTION: Horse - proper show attire for riding seat, HARD HATS required.

## PROJECTS

Project records should be completed by the end of Fair week or when required by 4-H Leaders.

### CUMBERLAND FAIR SCRAMBLE CALF RULES

THIS IS NOT A 4-H SANCTIONED EVENT

THE CUMBERLAND FARMER'S CLUB WILL NOT ACCEPT SCRAMBLE CALVES WEIGHING OVER 450 LBS. (PREFERABLY 350 LBS.)

TIME: 9:30 AM Saturday, following the pig scramble

## ELIGIBILITY

1. Any Cumberland County 4-H member between the ages of 12-18 as of January 1 of the current year. Young people planning to leave the area for post high school education are encouraged not to enter the scramble. Scramble Entries are due September 1.
2. 4-H member must have been enrolled in a large animal project and successfully completed the project prior to entering the scramble. Scramble participants must actively join and participate in 4-H Cumberland County Baby Beef Club (Red & White Faces)
4. Must have adequate facilities, stable, box stall, well fenced exercise area, and adequate food and bedding.
5. A 4-H beef club member drawing a sorry for two consecutive years will be automatically eligible for a calf the third year provided member stays in the beef project raising a steer during those two years and has never caught a scramble steer before.
7. Final selection is made by the Cumberland Farmer's Club.
8. If any member gives up a steer for any reason, the steer will automatically go to the alternate. Cumberland Farmers Club to approve any change of ownership.
9. Each member participating in the scramble must have 2 rope halters and at least one parent or guardian present at the scramble. Suitable transportation for the steer must be present to remove animal immediately after scramble weighing is complete.
10. All contestants must furnish their own equipment to properly take care of their animals
11. Contestants must have the financial ability to feed and care for the project. Expenses may be well over \$2,000.00.

## SALE

All scramble calves furnished by the Cumberland Farmer's Club must return the following year to be sold in the auction unless excused by the Farmer's Club. Only those steers furnished by the Cumberland Farmer's Club and caught in the scramble are eligible to be shown and sold in the Auction.

## WEIGHING

All calves will be weighed immediately following the calf scramble.

## FEED

Scramble calves will be 100% grain fed, plus roughage. No milk can be used as feed at any time. No bakery products other than small treat.

## RESERVATION

The Cumberland Farmer's Club reserves the right to amend or add to these rules and regulations as its judgment may be deemed advisable.

## STARTING DATE

Project records start when club member's calf has been caught following the calf scramble.

## BABY BEEF SHOW

ARRIVAL: Saturday or by 8 AM, Sunday

SHOW TIME: 12 Noon, Tuesday

DEPARTURE: When dismissed by Superintendent

## SHOWING

Each member must show his/her animal. All steers will be judged and placed. Noncompliance of 4-H livestock and scramble calf rules may cause forfeiture of premiums.

## WEIGHING

All animals must be weighed in accordance with the rules of the Cumberland Farmer's Club.

## UNSUITABLE ANIMALS

The Cumberland Farmer's Club reserves the right to eliminate any steer from competition and sale that are not in suitable condition.

## CLASSES

Only those steers furnished by the Cumberland Farmer's Club and caught in the scramble the previous year are eligible to be shown.

1. Fitting: The fitting contest will be judged on personal appearance of member,

cleanliness, clipping, and finish of the animal.

2. Showmanship: The showmanship contest will be judged on the way they show their animal, their attitude in the show ring and personal appearance of member.
3. Baby Beef Steers: Animals judged as market steers on conformation and finish.
4. Herdsman: Judged during Fair week on care and cleanliness of steer and attitude and cooperation of member.

## PREMIUMS

Showmanship and Fitting

Class 1 Fitting

Class 2 Showmanship

Blue ribbon \$15 Red ribbon \$13 White ribbon \$11

Baby Beef to be auctioned

1st 2nd 3rd 4th All Others

\$72 \$50 \$44 \$36 \$26

## Herdsman

1st \$16 for each of 2 members 2nd \$13 for each of 2 members 3rd \$10 for each of 2 members

Each member will be judged individually.

## AUCTION

4:30 PM, Wednesday

## OWNERSHIP

Only those steers furnished by the Cumberland Farmer's Club and caught in the scramble the previous year are eligible to be sold in the auction. 4-H members are fully responsible for feeding and care of animals after sale until steers are released by livestock superintendent.

## IDENTIFICATION

A sign must be displayed over the stall of each steer with the name, address of owner and the beginning weight of steer.

## HALTER

A SUITABLE HALTER must be left on the steer after the sale. Care of steer after auction until removed from fairgrounds is the responsibility of the seller.

## REGISTRATION

All 4-H members with Baby Beef to be auctioned must submit the following information to be Cooperative Extension Office one week prior to the sale: Member's name, age, address, and the beginning weight of steer.

## 4-H BEEF BREEDING

ARRIVAL: 8 AM Thursday

CLIPPING CONTEST: 9:30 am Thursday

SHOW TIME: 12:30 PM Thursday

DEPARTURE: Saturday evening 5pm or when dismissed by Superintendent

## CLASSES

1. Fitting
    - a. Senior 14 - 18
    - b. Intermediate 12 - 13
    - c. Junior 9 - 11
    - d. Novice - 1st year showing
  2. Showmanship
    - a. Senior 14 - 18
    - b. Intermediate 12 - 13
    - c. Junior 9 - 11
    - d. Novice - 1st year showing
  3. Junior heifer calf born after 1/1/26
  4. Senior heifer 9/1/24 - 12/31/25
  5. Summer yearling heifer 5/1/25- 8/31/25
  6. Spring yearling 3/1/2025- 4/30/25
  7. Junior yearling heifer 1/1/25 - 2/28/25
  8. Senior yearling heifer 9/1/24 - 12/31/24
  9. 2-year-old female 1/1/24- 8/31/24
  10. Cow/calf class - Calf must be born in 2025 and still nursing on its mother. Champion and Reserve Champion Female - Second place winners are eligible and must be led into the ring to compete for Reserve Champion.
  11. Junior bull calf born after 1/1/26
  12. Senior bull calf 9/1/25- 12/31/25 Champion and Reserve Champion Bull - Second place winners are eligible and must be led into the ring to compete for Reserve Champion.
- NOTE: YEARLING BULLS TO BE SHOW WITH NOSE LEAD.
13. Overall Showman - 1st place winner from each age group will be competing for trophy.

14. Sportsman Award - Determined by the Judge.  
The judge will select a showman that has exhibited the highest level of sportsmanship throughout the 4-H Beef Breeding Show, regardless of show placement. Conduct and attitude in and out of the show ring and the willingness to help other 4-H members will be considered.

### SHOWMANSHIP TROPHIES

Furnished by sponsors

### PREMIUMS

Blue ribbon \$15 Red ribbon \$13 White ribbon \$1

### 4-H BABY BEEF

RAISED FOR OTHER THAN CUMBERLAND FAIR AUCTION

ARRIVAL: 8:00 AM Thursday

SHOW TIME: After Heifer Show Thursday, (or immediately following 4-H Beef Breeding Show)

DEPARTURE: Saturday 5pm or when dismissed by Superintendent

### CLASSES:

1. Fitting all together no age classes

2. Showmanship

3. Baby Beef Steers

### PREMIUMS

Blue ribbon \$15 Red ribbon \$13 White ribbon \$11

### 4-H RABBIT

ARRIVAL: Saturday pre-fair 10 am- 12 pm

SHOW TIME: 8 am Saturday (final day of the Fair) – NEW LOCATION UNDER GRANDSTANDS

DEPARTURE: After show on Sunday

### CLASSES:

1. Showmanship

a. Seniors 15-18

b. Intermediate 12-14

c. Junior 9-11

d. Cloverbuds 5-8

2. Rabbit only

3 Herdsman Award- Determined by CCRBA Barn Superintendent. The show superintendent will select a herdsman that is thorough with timely care of their animals, and the 4H barn section throughout fair week. Herdsmanship will be rated on adequately cared for rabbits with proper feeding, watering, and clean fresh bedding, and aisle way clean and neatly arranged.

### PREMIUMS

Blue ribbon \$10 Red ribbon \$9 White ribbon \$8 Cloverbuds \$3

### Rabbit Education barn Display:

Must be set up by Saturday 5 pm

The Cumberland County Maine Rabbits is responsible for providing educational displays in the rabbit barn for the duration of the week. Any 4H exhibitor can request space on the wall to display until all spots are filled. Displays may be set up a week before the fair opens and must be removed between 7pm-9pm Saturday at the closing of the fair. All displays should be clearly labeled on the back with the 4H exhibitor's name and contact information.

Score Card:

a. Education 40 points

b. Originality, Creativity, and Quality of workmanship 10 points

c. Theme of topic focused to attract attention, and neatness 10 points

d. Poster Layout: Balanced headlines, creative use of color, balanced body, texture, and shape. 40 points

100 possible points

1st \$20 2nd \$15 3rd \$10

### 4-H DAIRY

ARRIVAL: Between 3 and 5 PM Friday

SHOW TIME: 1:00 PM Saturday

DEPARTURE: 5:00 PM Saturday or when excused by Superintendent

ANIMALS: Females only

**CLASSES:** (type classes shown by breed)

1. Senior showmanship 14 -18

2. Senior fitting and grooming

3. Intermediate showmanship 12 - 13

4. Intermediate fitting and grooming

5. Junior showmanship 9 - 11

6. Junior fitting and grooming

7. Novice showmanship (first year showing)

8. Novice fitting and grooming (first year showing)

9. Junior calf - born after 3/1/25

10. Winter calf - born between 12/1/24 - 2/28/25

11. Fall calf - born between 9/1/24 - 11/30/24

12. Summer yearling - born 6/1/24 - 8/31/24

13. Spring yearling - born 3/1/24 - 5/31/24

14. Winter yearling - 12/1/23 - 2/28/24

15. Fall yearling - born 9/1/23 - 11/30/23

16. Junior Champion - winners of classes 9 - 14, Rosette

17. Two-year-old - born 9/1/23 - 8/31/23

18. Three-year-old - born 9/1/22- 8/31/22

19. Four-year-old - born 9/1/21 - 8/31/22

20. Aged cow - born before 9/1/21

21. Senior Champion - winners of classes 17-20, Rosette

22. Grand Champion - Rosette

23 Overall Champion

### DAIRY CLIPPING CONTEST

7:00 PM Friday - Open to 4-H Dairy members in a Cumberland County club or living in Cumberland County. Members entering the clipping contest will provide their own untrimmed animal which has not calved, to clip for showing

### PREMIUMS

Blue ribbon \$15 Red ribbon \$13 White \$11

### AWARDS

Appropriate awards, plaques and trophies given for showmanship, fitting and grooming, and clipping classes, furnished by sponsors.

### 4-H MARKET HOG

ARRIVAL: Between 12 and 4 PM Saturday

SHOW TIME: 4:00 PM Monday

DEPARTURE: 5 PM Saturday or when excused by Superintendent

### NUMBER OF MARKET HOGS

The Cumberland County 4-H Swine Club and the Cumberland Farmer's Club will set the number of hogs to be sold at the Auction.

### HOG ELIGIBILITY

All market hogs must be either gilts or barrows. No mini pigs, potbellied pigs, kune Kunes, American Guinea hog, Juliana pigs or any type of feral swine,

### MARKET HOG FEED

All market hogs must be 100% grain fed.

### SHOW NUMBERS

Each show-person will be identified by number, (minimum 3" high). Show-person number to be the same as their animal's number and to be displayed on the person's chest.

### ANIMAL PRESENTABILITY

All animals must be clean on arrival, and all animals must be washed before showing.

### POSSESSION OF ANIMAL

All market hogs must be in the possession of the 4-H member on or before June 15.

### WEIGHT OF MARKET HOG

Market hogs must weigh between 200 and 325 pounds.

### HOGS FOR AUCTION

All qualified market hogs must be auctioned. The Cumberland Farmers Club will allow only suitable animals to be auctioned off. All hogs must be healthy and free of communicable diseases and parasites, or they will be required to be removed from fairgrounds.

### BEST HERDSMAN

The best herdsman is based on neatness, best care of stock, and arrangement of equipment and appearance of stalls, sportsmanship, and attitude. A plaque will be awarded to the member who meets these requirements.

### CLASSES

1. Showmanship, Fitting and Grooming

a. Senior 14 - 18

b. Intermediate 12 - 13

c. Junior 9 - 11

d. Novice (1st year showing)

### PREMIUMS

Blue ribbons \$15 Red ribbon \$13 White ribbon \$11

## MARKET HOG PREMIUMS

Classes to be divided after weighing

Light Weight  
Medium Weight  
Heavy Weight

1st and 2nd place winners in each weight class compete for champion and reserve  
Sale order for Auction will be Grand Champion, Reserve Grand Champion, Highly  
Commended and Commended; followed by weight placings throughout sale  
Grand Champion \$22 Reserve \$20 Blue Ribbon \$15 Red Ribbon \$13  
White Ribbon \$11

## AWARDS

A trophy will be awarded for Showmanship (all classes). Grand Champion and  
Reserve Grand Champion Market Hogs and Best Herdsman furnished by Sponsors.

## 4-H SWINE

ARRIVAL: Between 12 and 4 PM Saturday

SHOW TIME: 4:00 PM Monday

DEPARTURE: 5:00 PM Saturday, or when excused by Superintendent

ANIMAL PRESENTABILITY All animals must be clean on arrival and all animals  
be washed before showing.

All hogs must be healthy and free of communicable diseases and parasites, or they  
will be required to be removed from fairgrounds.

SHOW NUMBERS Each show person will be identified by number (minimum 3"  
high). Show person number to be the same as their animal number and to be dis-  
played on the person's chest.

SWINE CLASSIFICATION Any hog raised by a 4-H member. Hogs raised and  
shown in the market hog class that will be auctioned at Fair will not be eligible. No  
mini pigs, pot bellied pigs, , kune Kunes, American Guinea hog, Juliana pigs or any  
type of feral swine

## CLASSES

- Showmanship
  - Senior 14 - 18
  - Intermediate 12 - 13
  - Junior 9 - 11
  - novice (1st year showing)
- Sow, 1 year or over
- Gilt, 6 months old and under 1 year
- Gilt, over 2 months and under 6 months
- Best Sow and Litter of five or more pigs, all breeds together
- Best Market Hog 200 -325 lbs all breeds together weight divisions  
split after weighing.  
Light wt  
Med wt.  
Heavy wt
- Best Feeder Pigs 40-174 lbs., all breeds together may be split if needed by weight.

## PREMIUMS

Blue ribbon \$15  
Red ribbon \$13  
White ribbon \$11

## 4-H MARKET LAMB

ARRIVAL: 12:00 - 4:00 PM Sat., except in open stalls

SHOW TIME: 10:00 PM, Tuesday

DEPARTURE: Excused by the Superintendent

ANIMALS Either wether or ewe lambs. Rams must be castrated by July 1. All lambs  
must be docked. Minimum weight accepted will be 75 lbs., light lambs cannot be  
shown. No member may show or sell more than 2 lambs. Showmanship is compul-  
sory. Unsuitable animals regardless of weight will not be allowed to sell. Cumberland  
Farmers Club to make final decision.

IDENTIFICATION All lambs must be tagged by or at June Jamboree.

## CLASSES

- Showmanship, Fitting and Grooming
  - Senior 14 - 18
  - Intermediate 12 - 13
  - Junior 9 - 11
- Market Lambs. Heavy, medium, light - Fair will decide weights

## PREMIUMS

For Showmanship, Fitting and Grooming

Blue ribbon \$15  
Red ribbon \$13  
White ribbon \$11

## PREMIUMS FOR MARKET LAMBS

Champion \$22 Reserve Champion \$20 Highly Commended \$18

Commended \$16

Blue ribbon \$15 Red ribbon \$13 White ribbon \$11

AWARDS Banners will be presented to the Grand Champion, Reserve Grand  
Champion, Highly Commended and Commended market lambs. Trophies present-  
ed to 1st place, Junior, Intermediate and Senior Showman and Champion Market  
Lamb, furnished by sponsors.

Sale order for Auction will be Grand Champion, Reserve Grand Champion, Highly  
Commended and Commended; followed by show placings throughout sale

ARRIVAL: 12 - 4 PM Saturday (except in open stalls)

SHOW TIME: 2:00 PM Tuesday,

DEPARTURE: 5:00 PM Saturday, or when excused by Superintendent

SHOWMANSHIP All 4-H members entered in breed classes must show in  
Showmanship Classes.

AWARDS 1st place winners in each division to receive a Rosette. 1st place winners  
may receive a trophy furnished by a sponsor

## CLASSES (shown by breed)

- Showmanship
    - Senior 14 - 18
    - Intermediate 12 - 13
    - Junior 9 - 11
    - Wool breeds
  - Grade or registered Ewe Lamb under 1 year
  - Pair of Ewe Lambs
  - Grade or registered Yearling Ewe 1 year and under 2 years
  - Pair of Yearling Ewes
  - CHAMPION EWE ROSETTE ONLY
  - Registered Ram Lamb under 1 year
  - Pair of Ram Lambs
  - Registered Yearling Ram 1 year and under 2 years
  - CHAMPION RAM ROSETTE ONLY
  - Breeder's Young Flock: 1 Ram under 2 years, 1 Yearling Ewe, 2 Lambs. Bred and  
owned by exhibitor
  - Pen of three Lambs - both sexes represented
  - Flock to consist of 1 Ram under 2, 2 Yearling Ewes, 1 Ewe Lamb
  - OVERALL CHAMPION EWE - ALL BREEDS ROSETTE
  - OVERALL CHAMPION RAM - ALL BREEDS ROSETTE
- Trophies for classes 14-15 furnished by sponsors

## PREMIUMS

Blue Ribbons \$15 Red Ribbons \$13 White Ribbons \$11

## 4-H WORKING STEER

ARRIVAL TIME: 3 - 5 PM Friday

SHOW TIME: 2:00 PM Saturday,

DEPARTURE: 5:00 PM Saturday, or when excused by the Superintendent.

## ANIMAL ELIGIBILITY

All animals over the age of 6 months must be castrated to be shown. No polled or  
dehorned animals will be allowed to be shown. All steers shall be trained to yoke and  
cart. Only wooden goad sticks may be used. 4-H approval papers showing ownership  
by May 1 are required.

## CLASSES

There will be 5 performance classes as time allows. All are judged by the Danish  
System. No one under 9 years of age.

### CLASS 1

- Fitting, Grooming & Showmanship, Seniors
- Fitting, Grooming & Showmanship, Juniors
- Fitting, Grooming & Showmanship, Novice

### CLASS 2

- Best Matched Pair, Junior Calves (born January 1-June 30)
- Best Matched Pair, Senior Calves (born July 1-December 31)
- Best Matched Pair, Yearlings
- Best Matched Pair, 2 years old and over

### CLASS 3

- Best Steer, Junior Calves
- Best Steer, Senior Calves
- Best Steer, Yearlings
- Best Steer, 2 years old and over

#### CLASS 4

- A. Best Trained Double Performance on Cart, Seniors
- B. Best Trained Double Performance on Cart, Juniors
- C. Best Trained Double Performance on Cart, Novice

#### CLASS 5

- A. Best Draft Steer, Seniors
- B. Best Draft Steer, Juniors
- C. Best Draft Steer, Novice

#### PREMIUMS

Blue Ribbon \$22    Red Ribbon \$20    White Ribbon \$18

#### YOUTH POULTRY SHOW

Sponsored by Blue Seal Feeds SHOW TIME: 9:00 Am Saturday

4-H poultry show exhibits are highly encouraged to participate in the open poultry show. Poultry must meet state of Maine health requirements

#### CLASSES: Showmanship and fitting

- 1. Senior 14 - 18
- 2. Intermediate 12 - 13
- 3. Junior 9 - 11
- 4. Cloverbuds 5 - 8

#### PREMIUMS:

Blue Ribbon \$15                      Red Ribbon \$13                      White Ribbon \$11  
Cloverbuds \$3

#### SHEEP OBSTACLE COURSE

SHOW TIME: 3:00 PM Monday

Open to all members of the Cumberland County Sheep Club. Course to be set up by club and judged by faults and time.

#### PREMIUMS: Danish

Blue ribbon \$15    Red ribbon \$13    White ribbon \$11

#### ALL BREED LEAD LINE SHOW

Entries must have been shown in Lead Line at June jamboree unless excused by the sheep club leader. Limited to ewes and weather. Sheep must be fitted and trained to halter by owner.

#### PREMIUMS: Danish

Blue Ribbon \$15    Red Ribbon \$13    White Ribbon \$11

Trophies to Junior, Intermediate and Senior first place winners, donated by sponsors

#### 4-H DAIRY GOAT SHOW

SHOW TIME: Monday 9:00 AM

Animal Approval Forms Required. 4-H members ages 9 to 18 belonging to a Maine 4-H club will be permitted to show. Registration/recordation papers, animal approval forms and lease forms (if applicable) required. Two animals will be allowed per breed class, per exhibitor. Papers will be checked.

#### CLASSES:

- 1. Combined Showmanship & Fitting Classes Senior, Intermediate (at the Livestock Supt. Discretion) Junior, Novice and Cloverbud Showmanship Demonstration Classes in Each Breed

- 2. Junior Kid

(4/3 to 9/3)

- 3. Senior Kid

6 months and under 12 months of age

- 4. Dry Yearling

JUNIOR CHAMPION Rosette RESERVE JUNIOR CHAMPION Rosette

- 5. Milking Yearling (2 years & under)

- 6. 2-Year-Old

- 7. 3 & 4 Year Old

- 8. 5 year Old & Over

SENIOR CHAMPION Rosette RESERVE SENIOR CHAMPION Rosette

GRAND CHAMPION Trophy and Rosette RESERVE GRAND CHAMPION Rosette

- 8. BEST OVERALL UDDER OF SHOW - 1st Place Udder will be selected in each breed by the Judge - Rosette

- 9. BEST HERD OF SHOW - Herd to consist of 4 animals: 2 Milkers, 1 Junior and 1 Exhibitors Choice - Rosette

(Limit One Per Exhibitor)

- 10. Dam & Daughter - Rosette

#### PREMIUMS

Blue Ribbon \$15    Red Ribbon \$13    White Ribbon \$11

#### LIVESTOCK DEPARTMENT

Livestock members must be a member of the Maine Association of Livestock Exhibitors except Poultry and Rabbits or have farm insurance that covers exhibiting livestock and certificate must list "CUMBERLAND FARMERS CLUB".

Mark Cooper - Superintendent

Gaylene Cooper - Assistant Superintendent

Entries Close September 1

All entries must be forwarded to Mark Cooper - 81 Chute Rd., Windham, ME 04062

Insurance through Maine Association of Livestock Exhibitors may be obtained on their website: <https://mainelivestockexhibitors.org>

All entries must include proof of insurance, a fully completed W9 form for each exhibitor both 4H or open. No checks issued without W9 completed - no exceptions

ENTRY BLANKS and W9 forms ARE IN THE BACK OF THE BOOK OR MAY BE FORWARDED UPON REQUEST

#### GENERAL RULES

Due to lack of space each Dairy exhibitor (farm or family) may be limited to 10 animals.

Due to lack of space each Beef exhibitor (farm or family) may be limited to 10 animals per exhibitor.

All stalls must be cleaned out with all manure wheeled to manure pit by 9 AM each day. Each exhibitor must furnish their own wheelbarrow.

No interference with any Judges, State Veterinarian or State Official will be allowed while they are discharging their duties. Any abusive language by the exhibitor or their attendants shall make these exhibitors liable to be suspended from the privileges of this Fair, by the Livestock Superintendent or his Assistants, and forfeit all prize money.

Ages of all animals to date from September (Unless otherwise stated). No distinction made between polled and horned cattle.

EXHIBITORS OF PRIZE WINNERS must show animals in any designated area requested.

All 4-H livestock entered and shown in the open classes will come under the same rules and regulations as other livestock entered and shown in open classes.

THE MANAGEMENT reserves the right to accept or reject any entry made the premium list has the approval of the board of directors, further changes or awards will not be made without their consent. The management further reserves the right to interpret any rule or statement made in this book. If for any unavoidable reason the society cannot meet its obligations the exhibitor must accept a discount in their prizes pro-rated with any such losses. In making your entry you accept this as part of your contract.

#### GENERAL

All animals to compete for herd or group premiums must first be entered for single premiums.

An animal may enter as many groups as it is eligible, according to class and age. The Association is not responsible for any loss by fire or theft, although a night watchman may be provided. All Boars, Bulls, and Rams must be registered. Limit 2 entries per class per farm or family. Beef cattle must be purebreds.

#### FEED

Hay and straw must be furnished by exhibitor and may be for sale on the grounds at reasonable rates. Grain may be for sale by local dealers and delivered to the grounds daily. Stalls and pens are supplied with bedding.

#### INSURANCE REQUIREMENTS

Must be member of Maine association of Livestock Exhibitors. A CERTIFICATE OF INSURANCE giving satisfactory evidence of the amount of coverage must be submitted to and approved by the Superintendent prior to the arrival of stock or exhibits on the fairgrounds. Further, such certificate shall warrant that the policies may not be cancelled or changes without 10 days prior written notice to the Cumberland Farmer's Club.

#### UNSUITABLE ANIMALS

The Cumberland Farmer's Club reserves the right to eliminate any animal from competition or premium eligibility that are not in suitable condition. Superintendent may require unsuitable animals to be removed from the Fairgrounds at their discretion.

JUDGING All decisions of Judges are final, except on appeal. Exhibitors will inquire at the Livestock Office for order of judging.

RIGHT OF APPEAL If for any reason an exhibitor wishes to make an appeal of the decision from the judge, they must present the same to the Livestock Superintendent in writing within five hours of the cause of the appeal with a fee of \$25, when such action will be taken by the management as deemed best. If it is found they had good

causes said \$25 will be refunded to the exhibitor, otherwise to remain in the hands of the Cumberland Farmer's Club.

## OWNERSHIP

All animals must have been acquired prior to August 1 and must be actual property of exhibitor. An attempt to defraud or misrepresent will result in withholding all premiums due the exhibitor and barring him from further exceptions. Members of the same farm-family may be regarded as one exhibitor.

## JOINT OWNERSHIP OF BREEDING CATTLE

An animal owned in partnership, which partnership has been in existence 30 days prior to the date of closing entries, may be shown in the name of the part-owner, but the facts of the partnership must be stated at time of the entry, and the animals must appear in the same part owner's name through all classes wherein named.

Vehicles may not enter the grounds during Fair hours of operation without express permission and escort by Cumberland Farmer's Club. All vehicles entering outside of Fair hours of operation must be out of livestock area and Fairgrounds by 9:00 AM daily.

## BEEF CATTLE

ARRIVAL: Saturday or before 8:00 AM Sunday

DEPARTURE: 5:00 PM Saturday, or when excused by Livestock Supt.

10 animal limit per exhibitor - farm or family. Entries open to the State on a 1st come basis as entries are received.

Premiums based on quality of animals, neatness of display, educational information, cooperation with fair and public. Breed information on each breed exhibited must be displayed. May be judged on the Danish system

Blue Ribbon \$98.00 per head exhibited Red Ribbon \$94.00 per head exhibited

White Ribbon \$90.00 per head exhibited

Beef Herdsman:

1st \$165 2nd \$136 3rd \$110 4th \$83 5th \$55 6th \$28

## DAIRY CATTLE - FEMALE

EXHIBITION ONLY

ARRIVAL: Before 8:00 AM, Sunday

DEPARTURE: 5:00 PM Saturday

ALL BREEDS - 10 animal limit per exhibitor - farm or family

No one under 9 years of age as of January 1 allowed in show ring. Premiums for exhibition for the week display to be judged on quality of cattle, neatness of display, clearly identifiable breed, name, and age of all animals in display, cooperation of exhibitors with fair and willingness and availability to answer questions from the public.

Awards: Blue, Red, or White

Heifers thru class 7 per head

Blue \$98 Red \$96 White \$94

Cows class 10-14 per head

Blue \$135 Red \$125 White \$120

MILKING COWS - milked in parlor for the week additional \$25 each

SPECIAL AWARD - Calf born during Fair on Fairgrounds \$40

Best Herdsman's Award:

Education: 25 points

Decoration: 25 points

Cleanliness: 25 points

Cooperation: 25 points

1st \$165 plus trophy 2nd \$135 3rd \$110 4th \$83 5th \$55 6th \$28

Special awards may be made by any breed association, breeding association, company or individual with the approval of the Superintendent.

## STATE OF MAINE DAIRY GOAT SHOW AND OPEN DOE SHOW

ADGA Jr. Doe Show & Combined Jr./Sr. Doe Show; September 27, 2026 - 8:00am

Cumberland Fairgrounds, Cumberland ME

Show Chairman: Victoria Drew 603-960-4138

Show Secretary: Jennifer Mellett 207- 884-9034

Judge: Peter Snyder from Cowlesville, NY

Entry fee: \$4 per animal. Please make checks payable to Cumberland Farmer's Club and send to Jennifer Mellett, 61 Newcomb Lane, Apt 2, Levant, ME. 04456. **Copies of W-9 and Insurance card MUST BE WITH YOU AT SHOW for us to retain.** Please do not mail W9 or MALE Cards for your own security. Electronic entries are preferred.

All Exhibitors must be members of the Maine Association of Livestock Exhibitors

and have their card on hand for show secretary OR have valid farm insurance certificate listing "CUMBERLAND FARMERS CLUB" on certificate. In addition, premiums can only be given if W-9 is filled out and on file.

## ENTRIES

Electronic Entries will be *STRONGLY ENCOURAGED*. Excel Spreadsheet will be offered for those entries at a later date.

• Entry and payment must be received by 9/10/2026.

**Please bring copy of your MALE card and W9 with you to the show. Please do not mail these with your entry and payment for your own security.**

• If sending a paper entry, the form must be legible, and COMPLETE, e.g. Class number, Breed, Animal Name, Registration number, Date of birth, Tattoo R/L and Exhibitor listed for EACH animal entered. Incomplete entries will not be corrected or accepted.

## Sanctions/Breeds and Order of Judging, which is not subject to change:

Senior Doe Show followed by Junior Doe Show (**MILKERS FIRST**)

Breeds will be shown in this order: Alpine, Recorded Grade, Oberhasli, Nigerian Dwarf, Nubian,

LaMancha, All Other Purebreds (Saanens, Sables, Toggenburg, Guernsey)

## SHOW RULES

1. 2026 ADGA rules shall govern this one-day, Official ADGA Open Doe Show

2. The base date for the age of the animals is Sept. 27, 2026

3. Original registration of recordation papers required on all animals except Junior does under one year. Junior does can be shown with valid stamped duplicates.

4. Animals must be in place by 7:30 a.m., September 27th, 2026, and will be released at the

discretion of the fair officials. Early departure without permission from the Show Chairman

constitutes grounds for premium forfeiture. Release and leaving the fairgrounds will be done with assistance of fair officials to ensure the safety of customers at the fair.

5. The Secretary will check entries between 6:30 a.m. and 7:30 a.m. The show chair and secretary will check in animals who arrive the evening before.

6. There is no limit for entries however, there is a limit of two premiums per farm, per class.

7. Substitution on scratched entries allowed within the same class and breed if named during check-in.

8. Persons showing animals whose papers have been signed for transfer, but not yet processed by ADGA must show as agent for prior owner

9. Permanent CH or GCH does, as indicated on ADGA papers, are requested to be shown in the Champion Challenge class.

10. There will be no pre-show milk out

11. Exhibitors are requested to be properly attired in white clothing with closed-toed shoes in the show ring and pen area.

12. Incomplete entries will not be accepted or corrected

13. The junior and senior doe shows are separately sanctioned

14. Show officials may ask exhibitors to provide a display in the show barn

15. The order of the show is not subject to change.

16. All out of state animals must meet all Maine State Import rules including permits from Maine Dept. of Agriculture. Livestock Superintendent will check all papers upon arrival.

## SCHEDULE OF CLASSES

REGULAR CLASSES:

4. Milksters under 2 years old

5. Milksters 2 years and under 3 years

6. Milksters 3 years and under 5 years

7. Milksters 5 years and over

Grand Champion, Reserve Grand Champion

8. Champion Challenge

SPECIALTY CLASSES:

**ALL MUST BE IN MILK** (Limited to 2 entries per class/per breed)

9. Best Udder, Animals judged on udder alone in the breed class. There is no Best Udder in Show Award)

(Classes 10 through 13 must be exhibitor owned)

10. Dam & Daughter: requires 2 animals per entry

11. Produce of Dam: 2 does any age from the same dam

12. Senior Get of Sire: 3 does, sired by the same buck

13. Herd: BEST THREE DOES, from same herd

Best Doe in Show

## JUNIOR DOE SHOW CLASSES

1. Junior Doe Kids: under 6 months (Base date 9/27)
2. Senior Doe Kids: 6 months and under 12 months
3. Dry Yearling 12 months and under 24 months  
Grand Champion, Reserve Grand Champion

## SPECIALTY CLASSES

14. Junior Get of Sire: Three does owned by exhibitor, out of the same sire. Limit 2 entries per exhibitor.
15. Best Three Junior Does, out of the same herd.

## PREMIUMS:

Classes 1-8

1-4	\$15	\$14	\$13	\$12						
5-6	\$18	\$15	\$14	\$13	\$11	\$10				
7-up	\$20	\$18	\$16	\$15	\$14	\$13	\$11	\$10		
Classes 9-15 ONLY		\$20	\$18	\$16	\$15	\$14	\$13	\$12	\$11	\$10

## DAIRY GOAT EXHIBITION BARN

### EXHIBITION ANIMALS AND EXHIBITS

Exhibits must be set up by 9:00am on Sunday

Departure time: 7:00 PM Saturday

Cumberland County 4H Goat Club is responsible for providing educational displays in the Dairy Goat Barn for the duration of the fair. Any exhibitor may request space on wall for display until all are filled. Displays can be set up starting 2 weeks before fair opens and can be removed any time after fair within 2 weeks. All displays must be clearly labeled with owner and contact info.

Exhibit/Display Premiums

1st	\$83	2nd	\$71	3rd	\$55	4th thru 7th	\$44
-----	------	-----	------	-----	------	--------------	------

## Score Card:

1. Preparation of exhibition or display: 40 points
    - a. Originality: 20 points
    - b. Education/Agricultural: 20 points
  2. General appearance of exhibit/display overall: 40 points
    - a. Overall attractiveness, appearance, and interest-holding: 20 points
    - b. Appropriate signs and /or labeling: 20 points
  3. Care of exhibit and/or display: 20 points
    - a. Goats clean, clipped and feet trimmed: 10 points
    - b. Exhibit/display area neat and clean: 10 points
- Total Possible Points: 100 points

## POULTRY AND WATERFOWL SHOW

Arrival: Birds must be cooped between 12- 5 PM Saturday or before 9am Sunday  
No vehicles allowed inside fairgrounds near poultry barn on Sunday. Birds arriving on Sunday morning will have to be carried from the livestock flagpole area to the poultry barn. Livestock personal may be available to assist transport to poultry barn but are not guaranteed.

JUDGING: will be Sunday 10 am

Departure: 7 - 9 PM Saturday, or 9 AM - 12 PM Sunday

Rules and Regulations: Additional breed association sanctions may be added.

Additional rules and classes regarding the ABA and APA sanctioned shows may be required. Further info may be obtained from Livestock Superintendent: Mark Cooper 81 Chute Road Windham, ME 04062

1. All fowl exhibited, including waterfowl, must be blood tested and rated Pullorum Typhoid Clean.. Exhibitor must show proof of testing. Any bird showing signs of disease or vermin shall be removed immediately. (If requested)
2. Classes: Old Male/Female, Young Male/Female, NO TRIOS
3. Birds may be handled only by the exhibitor, judge, judge's steward, or Fair official
4. Feed and water will be provided
5. Bantams will be judged by latest ABA Standard and Large Fowl by APA Standard of Perfection
6. PROTEST: Must be filed with Show Secretary within 30 minutes of judging breed with a \$25 fee to be returned only if upheld. Fee will be retained by Cumberland Farmer's Club if protest is deemed invalid.
7. Show sponsor will not be responsible for loss of damage to birds, although all possible care will be taken
8. Entry Fee: \$1 per bird
9. Space is limited, and some overflow may be located in Old McDonalds Barn. Large waterfowl, including geese and large ducks as well as turkeys, guineas and peafowl will likely be cooped in Old McDonalds Barn. Exhibitors may be asked to reduce entries if total show entries are above capacity. Birds brought in strictly for sale will not be permitted without permission of show staff and any presented as eligible for sale must

be from poultry show exhibitors only.

10. Entry form and check must be mailed to Livestock Superintendent and postmarks no later than September 10, late entries will be accepted. Send entries early since space is limited. All turkeys, geese and large ducks will be limited to 4 entries per breed per person due to limited large cages. Make checks payable to Cumberland Farmer's Club. Mail entries with check to Mark Cooper., 81 Chute Road Windham, ME 04062

We will have a commercial class for standard and bantam birds if space is available.

## PREMIUM:

1st	2nd	3rd	4th
Four birds or more			
\$6.00	\$5.00	\$4.50	\$4.00

Less than four birds

\$5.00	\$4.50	\$4.00
--------	--------	--------

Best of Variety if 3 or more birds \$4

Best of Breed if 3 or more birds \$6

CHAMPION in the following classifications: Premium \$10

AMERICAN MEDITERRANEAN

ASIATIC PHEASANT (3+birds)

CONTINENTAL PIGEON

DUCK

QUAIL (3+birds)

ENGLISH ROSE COMB CLEAN LEG

FEATHER LEG SINGLE COMB CLEAN LEG

GAME - ALL OTHER COMB CLEAN LEG

GOOSE or TURKEY (3+birds)

GUINEA (3+birds)

ALL OTHER VARIETY

Trophy for following Champions - Reserve ribbons

CHAMPION BANTAM \$20

CHAMPION LARGE FOWL \$15

CHAMPION WATERFOWL \$10

CHAMPION: Game Bird \$10

RESERVE BANTAM \$10

RESERVE LARGE FOWL \$5

RESERVE WATERFOWL \$5

GAME BIRD RESERVE \$5

GRAND CHAMPION: \$30

RESERVE CHAMPION \$20 plus trophy

A champion youth award will be chosen.

A People's Choice Award may be given at end of opening Sunday of the fair pending sponsorship. The awarded trophy must remain with winning coop for the duration of the fair.

## RABBIT EXHIBITION BARN

ARRIVAL: Between 12-5 PM on Saturday, September 26, 2026. Or before 9 AM on Sunday (Sept 27).

DEPARTURE: After 7 PM Saturday, October 3, 2026 or when excused by Livestock Supt.

CCRBA is responsible for providing exhibition stock and displays in the Rabbit Barn for the duration of the Fair.

## RABBIT SHOW

ARRIVAL TIME: Saturday, October 3, 2026 @ 7:00am to 8:30am

SHOW TIME: Saturday, October 3, 2026 @ 9:00am – held in the Grandstands (Horse Racetrack).

Entrance for Exhibitors will be through the Service Gate (Gate 8) at the rear of Entertainment Building. LIMITED Parking will be available outside that gate as well. DO NOT ENTER from the Main Gate at the front of grounds (Gate 2), DO NOT DRIVE through the fair.

ANNUAL FALL ARBA SANCTIONED DOUBLE OPEN & YOUTH RABBIT, SINGLE CAVY SHOW

An All-Breed Show sponsored by the Cumberland County Rabbit Breeders Association of Maine (CCRBA).

SHOW TIME: Saturday 9:00 AM, October 3, 2026

DEPARTURE: After the Show is finished, same day.

This rabbit show is sanctioned by the American Rabbit Breeders Association (ARBA). Sweepstakes points are awarded to M.S.R.B.A.

SHOW SUPERINTENDENT

Marie Simoneau

207-396-0381

badharerabbitry@gmail.com

SHOW SECRETARY (mailing address only)

Perseus Lark  
48 Church St Apt 4,  
Westbrook, ME 04092  
breakwater.rabbity@gmail.com

Entries must be submitted via Mail, Email, or JotForm.  
Mailed Entries are to be sent to the Secretary and be postmarked by September 18, 2026.

Perseus Lark  
48 Church St Apt 4,  
Westbrook, ME 04092

Emailed Entries can be sent to breakwater.rabbity@gmail.com or ccrbamaine@gmail.com  
Email and JotForm Entries must be submitted before September 28, 2026 @ 10pm.  
An easy to follow form will be available on JotForm for electronic entries, link to the form to enter that way will be released approximately a month in advance. Be sure to state if your entry is for both Show A and Show B and for Open or Youth when entering via email.

	YOUTH	OPEN
Entries:	\$5.00	\$5.00
Fur/Wool:	\$2.00	\$2.00

ARBA Executive Director Eric Stewart  
P.O. Box 5667, Bloomington, IL 61702  
ARBA website: www.arba.net  
Membership Dues: \$20.00 per yr., 3 yrs. \$50.00.  
Husband & Wife Combo: \$30.00 per yr., 3 yrs. \$75.00.  
Youth Membership Dues: \$12.00 per yr., 3 yrs. \$30.00.

**SHOW RULES**

These are ARBA sanctioned Open & Youth shows. The shows will be governed by the latest revised rules of ARBA. Signing and/or submitting an entry implies acceptance of these rules. The full text of the rules is available for review at <https://arba.net/official-arba-show-rules/>

The Cumberland Country RBA, being a club within ARBA, will be governed by and run under the latest revised official show rules of ARBA and all prizes will be awarded strictly in accordance with the American Standard of Perfection.

CCRBA reserves the right to substitute judges in place of those listed or appoint additional judges if necessary. Show entry denotes acceptance of assigned judge(s). The Show Superintendent and/or Show Secretary have the right to make necessary changes, including, but not limited to, changes in judges, judging order and the breeds that the judges will examine. Judging assignments are made prior to the show. Do not ask for a breed to be reassigned to a different judge the day of the show.

— The Cumberland County RBA reserves the right to restrict show entries due to RHDV2 limitations. No entries will be taken from anywhere within the 150 miles from an RHDV2 outbreak.

\* To reduce ammonia in the showroom, Kiln dried pine shavings are affordable and proven to work. Same with pine stall pellets. There have been no cases of RHDv2 transmission due to shavings or hay as a vector.

\* If you use hay (for feeding/a boredom buster), we recommend using hay that is not from a location where RHDv2 has been active for the last 4 months OR the bale has been stored away from wildlife for at least 4 months before use.

\* A good alternative is compressed hay cubes.

1. The Judge's decision shall be final, except in the case of fraud. Protests, if any, shall be made in accordance with ARBA rules.
2. Grooming tables, chairs, blowers, supplies, etc are permitted based on space. Please do not block pathways and please stack your cages when possible.
3. Only Rabbits and/or Cavy will be permitted in the Showroom— no other pets or livestock. Animals who are rendering a service for their owners are permitted, by law, but if the animal shows too much interest in the caged rabbits (and you're not correcting the animal as the handler) or barks repeatedly without reason (medical alert is reasonable)— you may be asked to keep your animal under control or leave.
4. All Rabbits must be permanently and legibly tattooed in the left ear in order to be shown.
5. All Cavy must be ear tagged for identification in order to be shown.
6. Animals are entered at the owner's risk. Show personnel and judges are not in any way responsible for death, injury or loss of any animal. But all possible care will be taken to safeguard the animal's health and safety.
7. Any animal showing signs of disease will be immediately removed from the showroom, whether they are on the show table or not and the entry fee will be forfeited,

if applicable. Please be considerate of your fellow exhibitors and leave sick animals at home.

8. Maine State Law requires all rabbits to be at least 8 weeks of age in order to be sold. The Show Superintendent and Show Secretary have the right to ask for verification of age and/or oversee the potential removal of any underaged animals.

9. No animals permitted at the show under 8 weeks (2 months) of age, does with kits should be left at home if they're not weaned fully.

10. No breeding permitted in the Showroom; this is a health/biosecurity issue.

11. No alcohol, firearms or smoking are allowed on the premises.

12. Exhibitors attempting to/actually interfering with, annoying, molesting, influencing/bribing a judge, or acting in an unbecoming manner will be ejected and barred from the show and potential future shows. All entry fees will be forfeited.

13. Anyone found to be engaging in any harassment, threatening/malicious behavior, or any discriminatory actions/language towards any person at the show will forfeit their entry fees and will be required to leave the show.

14. All Entries must be paid before judging begins at 9:00am, to the Show Secretary or Secretary Personnel.

15. Any day of show changes other than ear number changes will be considered a day of show entry and are subject to an additional charge of \$3 extra per animal, per show.  
16. Returned check fee is \$50 plus the amount of the check. Day of show scratches are still charged entry fee.

17. Exhibitors MUST pick up check-in sheets and verify your entry – check for typos or missing information.

18. All rabbits entered in fur or wool classes must also be entered in the regular breed classes.

19. All entered exhibitors and their rabbits must be in the Showroom by 8:30am. All breed judging starts promptly at 9:00am.

20. To avoid Judging Table delays, a three call rule (next breed will be called to come up to the table) will apply at the Judge's discretion. Animals not at the judge's table when called up can be eliminated from judging at the Show Superintendent's discretion.

21. No changes will be made to sheets/entries at the Judge's Table unless approved by the Show Secretary.

22. A Youth Breeder may show in both the Open and Youth Shows same day, but not with the same animal(s).

23. A Youth Breeder must be the one to put any Youth Show animals (both Rabbit and Cavy) on the table, if the Youth that owns the animals is not present then another Youth still must be the one to put the animals up. Parents are not permitted to show

24. Awards must be picked on the day of show, from the Awards Table and will be provided by Cumberland County Fair.

25. Please let the Show Superintendent know if you are leaving before the end of the show day if possible.

26. ATTENTION PARENTS/GUARDIANS — You are 100% responsible for your children, people at the show are unable to look out for children, so you must remain conscious of their location and activities at any given time. Any damage and/or distraction they may cause will be your responsibility. Until damage is corrected any prize money, premiums, awards, etc. will be held back. No future entries will be accepted until the damage is taken care of. When at the Fair, please ensure children do not wander off.

27. Any and all questions not covered by these or ARBA rules shall be decided by the Show Committee and Superintendent. All parties shall abide by these decisions.

**CCRBA SPECIALTY BREEDS SANCTIONED**

TBA on the Cumberland Country Rabbit Breeders Association Facebook page. Please reach out to the club through Facebook or ccrbamaine@gmail.com to sanction breeds before September 1, 2026.

**PREMIUMS (SHOW A – OPEN AND YOUTH ONLY)**

Number in Class	1st	2nd	3rd
1-2	\$2.55	\$2.25	n/a
3-5	\$3.00	\$2.50	\$2.25
6+	\$5.00	\$4.00	\$3.00
Best of Breed (in 3 largest classes) \$4.00			
Best Opposite Sex (in 3 largest classes) \$3.00			
Best Junior (in 3 largest classes) \$3.00			

**SHEEP**

(Open) Limited to Cumberland County unless permitted by Superintendent.

ARRIVAL: Between 6 and 8:30 AM Monday

SHOW TIME: 9:00 AM Wednesday

DEPARTURE: 5:00 PM Saturday or when released by Superintendent

Minimum Insurance Requirements \$300,000

Mark Cooper – Superintendent, Gaylene Cooper - Assistant Superintendent

Entries Close: September 1 - Write breed on entry blank

## RULES:

1. Rams must be registered
2. Registration papers must be signed by the breeder
3. Each exhibitor is limited to the showing of no more than 3 breeds
4. Exhibitor may enter as many animals as he wants but may receive only two premiums in single classes, and one in group classes.
5. Members of the same firm or family or from the same farm will be regarded as one exhibitor

Note: All Flocks must have signage for ownership and breed or breeds.

Ewes shown as Purebreds must be registered

## BREEDS:

Cheviot; Hampshire; Rambouillet; Southdown; Corriedale; Montadale; Romney; Suffolk; Dorset; Oxford Shropshire AOB; Natural Color; Tunis

All breeds not listed will be shown in one group

## CLASSES:

1. Yearling Ram born after Sept 1/23
2. Sr Ram Lamb born 9/ 1/24 – 12/ 31/24
3. Jr Ram Lamb born after 1/1/25
4. Pair of Ram Lambs
5. CHAMPION RAM \$25.00
6. Yearling ewe born after 9/1/23
7. Sr ewe lamb born 9/1/24 -12/31/24
8. Jr ewe lamb born after 1/1/25
9. Pair of Ewe Lambs
10. Yr ewe and ewe lamb Yearling and Sr or Jr lamb
11. CHAMPION EWE \$25.00
12. Pen of 3 Lambs
13. Get-of-Sire, 3 animals under 2 years, both sexes represented sired by 1 ram
14. Breeders Flock 2 ewe lambs 1 yearling ewe
15. Exhibitors Flock 2 yearling ewes, 1 ewe lamb
16. Overall Champion Ewe, All Breeds - \$50.00
17. Overall Champion Ram, All Breeds - \$50.00
18. Best Fleece \$25.00
19. Best Carcass \$25.00
20. Weather dam yr ewe
21. Weather dam ewe lamb

## PREMIUMS:

1st \$20	2nd \$18	3rd \$17	4th \$16	5th \$15
6th \$14	7th \$13	8th \$12		

SHEPHERDS AWARD: To qualify exhibitor must have 6 sheep

Score Card:

Education:	25 points			
Decoration:	25 points			
Cleanliness:	25 points			
Cooperation:	25 points			
1st	2nd	3rd	4th	5th
\$55 plus trophy \$44	\$33	\$28	\$22	

## SWINE

ARRIVAL: Before 6:00 PM Saturday

SHOW TIME: 4:00 PM Tuesday

DEPARTURE: 5:00 PM Saturday

Mark Cooper. – Superintendent, Gaylene Cooper - Assistant Superintendent

## RULES:

1. All boars must be registered
2. Swine must be purebreds to show in breed classics.  
No mini pigs, potbellied pigs, kune Kunes, American Guinea hog, Juliana pigs or any type of feral swine
3. Health papers must be shown to Superintendent before unloading
4. All swine must be in good general health with no visible signs of disease
5. Swine must be reasonably clean before arriving, not covered with mud and dry manure
6. Limit of 15 head per breed, or 30 head totals, per farm, family or exhibitor
7. Commercial gifts, barrows, and feeder pigs cannot be shown in another classes, nor can any other entries be show in these classes
8. Each animal shall be properly identified with ear notches, tattoos or both prior to arrival on grounds
9. All swine to be shown in ring
10. The market and feeder swine classes will be shown all breeds together

11. Open classes and 4-H swine members can also show:

Division 1 Duroc Division 4 Yorkshire

Division 2 Hampshire Division 5 Cross Bred

Division 3 Land Race Division 6 Chester White

## PREMIUMS: Classes 1 - 10

1st	2nd	3rd	4th	5th	6th	7th
\$20	\$19	\$15	\$14	\$13	\$12	\$11

1. Females - born 5/1/245- 7/31/25
2. Females - born 3/1/25 - 4/30/25
3. Females - born 12/1/24 - 2/28/25
4. Females - born 9/1/24 - 11/30/24
5. Females - born before 9/1/24
6. Boars - born 5/1/25 - 7/31/25
7. Boars - born 3/1/25- 4/30/25
8. Boars - born 12/1/24 - 2/28/25

## PREMIUMS: Classes 11, 12, 13 & 15

These classes will be shown together as crossbreeds

11. Best breeding herd, 1 boar 3 females  
\$21 \$19 \$17 \$14 \$12 \$11 \$10

12. Best Sow and Litter  
\$110 \$99 \$88

13. Commercial Gilts 2-6 months as of 9/1/25  
\$20 \$19 \$15 \$14 \$13 \$12 \$11

14. Barrows by weight classes TBD

Light. wt.

\$20 \$19 \$15 \$14 \$13 \$12 \$11

Medium. wt. -.

\$20 \$19 \$15 \$14 \$13 \$12 \$11

Heavy wt. -

\$20 \$19 \$15 \$14 \$13 \$12 \$11

15. Feeder pigs 30-60 lbs.

a. Best, 2 entries per farm

\$20 \$19 \$15 \$14 \$13 \$12 \$11

b. Best pen of 3 or 4

\$20 \$19 \$15 \$14 \$13 \$12 \$11

16. Best Commercial Unit:

1 commercial gilt, 1 barrow, 1 feeder

\$23 \$21 \$19 \$15 \$13 \$12 \$11

ROSETTES ONLY on the following classes:

Champion Female, each breed

Reserve Champion Female, each breed

Champion Boar, each breed

Reserve Champion Boar, each breed

Grand and Reserve Champion Female, all breeds

Grand and Reserve Champion Boar, all breeds

## HERDSMAN AWARD

Score Card:

Education: 25 points

Decoration: 25 points

Cleanliness: 25 points

Cooperation: 25 points

1st \$44 plus Trophy 2nd \$33 3rd \$28

Overall Champion Female - Trophy

Overall Champion Boar – Trophy

## CUMBERLAND FAIR MINIATURE HORSE SHOW

SHOW TIME - 9:00 AM – Sunday

Gaylene Cooper – Assistant Superintendent; Mark Cooper – Livestock Superintendent

## CLASS LIST:

1. Adult Showmanship
2. Youth Showmanship 7 & Under
3. Youth Showmanship 8 to 12
4. Youth Showmanship 13 to 18
5. Novice Showmanship (limited to 2 years)
6. Youth Halter 13 to 18
7. Youth Halter 8 to 12
8. Youth Halter 7 & under
9. Novice Halter (limited to 1 year)
10. Mare in Hand Weanling

11. Mare in Hand Yearling
12. Mare in Hand Two
13. Mare in Hand Three & Over
14. Champion & Reserve Mare
15. Junior Gelding in Hand (Two and under)
16. Gelding in Hand Three & Over
17. Champion & Reserve Gelding
18. Stallion in Hand Weanling
19. Stallion in Hand Yearling
20. Stallion in Hand Two
21. Stallion in Hand Three & Over
22. Champion & Reserve Stallion
23. Supreme Champion & Reserve
24. Solid Color in Hand Mares
25. Solid Color in Hand Stallions & Gelding
26. Multi Color in Hand Mares
27. Multi Color in Hand Stallions & Gelding

#### Lunch Break

28. Costume Class
29. Youth Liberty - Music selection must be submitted with entry. Turn your music into the office before the start of the show, ready to play your selection.
30. Adult Liberty - Music selection must be submitted with entry. Turn your music into the office before the start of the show, ready to play your selection.
31. Hunter Youth 8 to 18
32. Hunter Adult
33. Jumping Adult
34. Jumping Youth 13 to 18
35. Jumping Youth 8 to 12
36. Jumping Youth 7 & Under
37. Youth Trail Obstacle 7 & under
38. Youth Trail Obstacle 8 to 12
39. Youth Trail Obstacle 13 to 18
40. Adult Trail Obstacle

#### Break

41. Novice Driving on the horse (limited to 1 years)
42. Country Pleasure Driving
43. Novice Driving on the Driver (limited to 1 years)
44. Western Pleasure Driving
45. Youth Driving

Miniature Horse Show Rules: This is a non-rated Miniature Horse show. This show is for miniature horses that are up to 38" tall. We will follow the current AMHA rules and regulations. Cumberland Farmers Club reserves the right to amend the class list and rules as needed. Ribbons will be awarded first through sixth in all classes. Trophies and /or prizes maybe be awarded for first place. The show facility requires a current (within three years for in-state and six months out-of-state) Negative coggins certificate, as well as proof of rabies vaccination and registration papers either AMHA or AMHR or World Class. Only Weanling will be allowed to show with an application. Show is held rain or shine, no refunds except upon receipt of a veterinarian's certificate (or doctor) and must be received by show management before the end of the show to be considered. Entry deadline is September 15 to avoid post-entry fees.

Warning: Under Maine Law an equine professional has limited liability for an injury or death resulting from the inherent risks of equine activities. The Cumberland Farmer's Club, show committee, its agents, employees will not be responsible for loss or destruction of any property of equipment or damage to or by animals at the Show or on the grounds.

### CUMBERLAND FAIR GRAND PARADE

Sunday, September 27, 2026 11:00 AM RAIN OR SHINE

THEME: "Celebrating America's 250th!"

LOCATION: Parade takes place (1 lap around) on the (dirt) Racetrack

Contact: Danielle Roberge 15 Acorn St. Gorham ME 04038 Tel. 699-6795

### RULES

- All PARADE Participants are required to register and complete a liability waiver prior to the parade. Pre-registration by mail or email is encouraged. LATE ARRIVALS on the day of the parade may not be allowed to participate. All participants are asked to provide names, addresses and information about their entry, organization, cause, etc. You may also provide a small write-up that may be read by the announcer.
- ALL PARADE Participants are to check in at the registration table no later than 10:30 AM. You will receive your LINE-UP # assignment and instructions. All participants should be respectful of one another and be cautious when on the racetrack to ensure everyone's safety. During the parade, as you approach the grandstand area, you should pause briefly while the announcer speaks about your float, vehicle, organization, animal, etc. Then proceed and

exit the track. Parade participation does NOT automatically entitle you to free admission to the Cumberland Fair.

- FLOATS - will enter from the BRUCE HILL ROAD entrance and stage in the field that has been designated. All Floats must be ready for judging at 10:00 AM. All Float Entries should display their name/organization name. Float Entries will be judged on connection to/use of theme, originality, workmanship. When there is but one entry in a class, it will be considered by the judges but is not guaranteed an award. Provide a list of names of people on float. Provide brief description for announcer.
- ANIMALS - Proof of negative Coggins is required of all horses & ponies. NO ANIMAL IS TO PARADE IN FRONT OF THE GRAND MARSHALL. Provide names, town/farm name/club and interesting data about you and animal for announcer. Livestock may enter the track at a different gate than other participants.
- VEHICLES - Any motorized vehicle in the parade is asked to be aware and respectful of the conditions on the track. No burnouts, wheelies or other stunts that would cause damage to the racetrack are allowed. Maintain a safe distance from other participants and hang toward the outside edge of the track closest to the fence. Be mindful of livestock - no loud noises that would startle the animals. Enter the track according to LINE-UP # assignments and instructions. Exit racetrack and beware of livestock, pedestrians, and other vehicular traffic in immediate area. Provide Year, Make, Model, Color, Owner/Driver of Vehicle for Announcer.
- DOGS - must be on a leash at all times - note; dogs are not permitted on the Fairgrounds and will need to leave the grounds after the Parade ends.
- BANDS/ENTERTAINMENT - Must provide own transportation/Trailer if needed. When registering please provide # of People involved along with names. Contact Person and Phone # to represent organization. Provide description for announcer.

### CLASSES

1. 4-H CLUB FLOATS - only 4-H Clubs eligible for Premium: 1st \$150 2nd \$125 3rd \$100
2. ALL OTHER FLOATS -CATEGORIES AND AWARDS - NO CASH PREMIUMS  
Business/Neighborhood/Organizations. A float is a decorated platform, either built on a vehicle like a truck or on a trailer towed behind a motorized or animal driven vehicle. Open to Fire Departments, Churches, Clubs, Neighborhoods & other similar groups as well as Commercial Businesses.
3. FLOAT AWARDS: Best use of Theme - Most Creative - Cream of the Crop - Spirit of the Fair
4. Additional AWARDS: Best Tractor; Best Classic Automobile
5. KIDS PARTICIPATION SECTION (Ages 2 to 12): Want to be in the parade? Decorate your unicycle, bicycle, tricycle, scooter, or wheelchair! Decorate your wagon or your baby carriage and walk/ride in the parade accompanied by a parent/guardian. No loud horn or whistle type devices are to be used around any of the animals. You will be required to complete a registration form and liability waiver prior to the parade. Each child MUST BE ACCOMPANIED BY One PARENT OR GUARDIAN (18 years or older). All participants will be required to be pre-registered, ready to line-up and gathered no later than 10:30 AM. \*If registration documents are not completed then you will not be allowed to enter the racetrack and participate in the parade. (Group A - age 2-4) (Group B - age 5-8) (Group C - age 9-12)
6. DRAFT & SHOW OXEN TEAMS - must be yoked - participation premium \$25 per team; limit 2 teams per exhibitor, limited to six teams eligible for premium. If more than 3 exhibitors wish to participate, will pay a premium once per exhibitor up to eight. With less than six, exhibitors with multiple teams will be paid premium up to 2 each, based on time of entry received. Participants are required to check in and register prior to the parade deadline of 10:30am.
7. DRAFT HORSE TEAMS - must be harnessed - participation premium \$25 per team; limit 2 teams per exhibitor, limited to six teams eligible for premium. If more than 3 exhibitors wish to participate, will pay a premium once per exhibitor up to six. Exhibitors with multiple teams will be paid premium up to 2 each, based on time of entry received. Participants are required to check in and register prior to the parade deadline of 10:30am.
8. BANDS/MUSICAL - Must provide your own microphones if needed. Must provide mode of parade transportation (i.e., wagon, float, pickup truck, trailer) unless arrangements are made in advance with parade superintendent.
9. 4-H Dairy
10. 4-H Pigs
11. 4-H Sheep
12. 4-H Dairy Goats
13. Political Candidates - Pre-Registration Required
14. Fire Engines/Emergency Vehicles - Pre-Registration Required
15. Antique Fire Engines
16. Unique Vehicles - Must notify parade superintendent of special restrictions (height, width, etc.)

- 17. Antique & Classic Vehicles
- 18. Antique & Show Tractors
- 19. Pageant Princesses- Must provide own parade transportation unless arranged with parade superintendent.
- 20. Mascots - Changing area can be arranged with parade superintendent. Be ready before 11.
- 21. Other.

**PEDAL TRACTOR PULLING CONTEST**

Sponsored by the Cumberland Farmer's Club  
 Contest Time: Sunday 12:30 pm  
 Location: In front of the Antique Power/Hall Implement Building, Museum Area  
 Superintendent: Danielle Roberge 15 Acorn St. Gorham ME 04038  
 Tel. 699-6795

Entries: Sign up at Weigh-in (beginning at Noon)

- CLASS 1 Girls 20 lbs. to 41 lbs.
- CLASS 2 Girls 42 lbs. to 55 lbs.
- CLASS 3 Boys 20 lbs. to 41 lbs.
- CLASS 4 Boys 42 lbs. to 55 lbs.

**PREMIUMS:**

- 1st each class: Trophy
- 2nd each class: Trophy
- 1st through 8th Ribbons

**CUMBERLAND FAIR CLASSIC CAR SHOW**

NEW 2026 - Contest Time: Thursday 6:00 pm  
 Arrival: Immediately after Harness Racing completes (approximately 4:30p.m.), vehicles may enter the racetrack at the 4th turn.  
 Entry Fee: \$20 – includes 2 adult people per vehicle. Any additional adult person in the vehicle will be required to pay regular admission. Kids 12 and under are admitted free.  
 Contact: Andy Dugas (207) 671-3231  
 Additional Information: \$1500 in Cash and other prizes to be awarded at the discretion of the Car Show organizers  
 50/50 Raffle conducted during the event

- No Alcohol
- No Hot-rodding

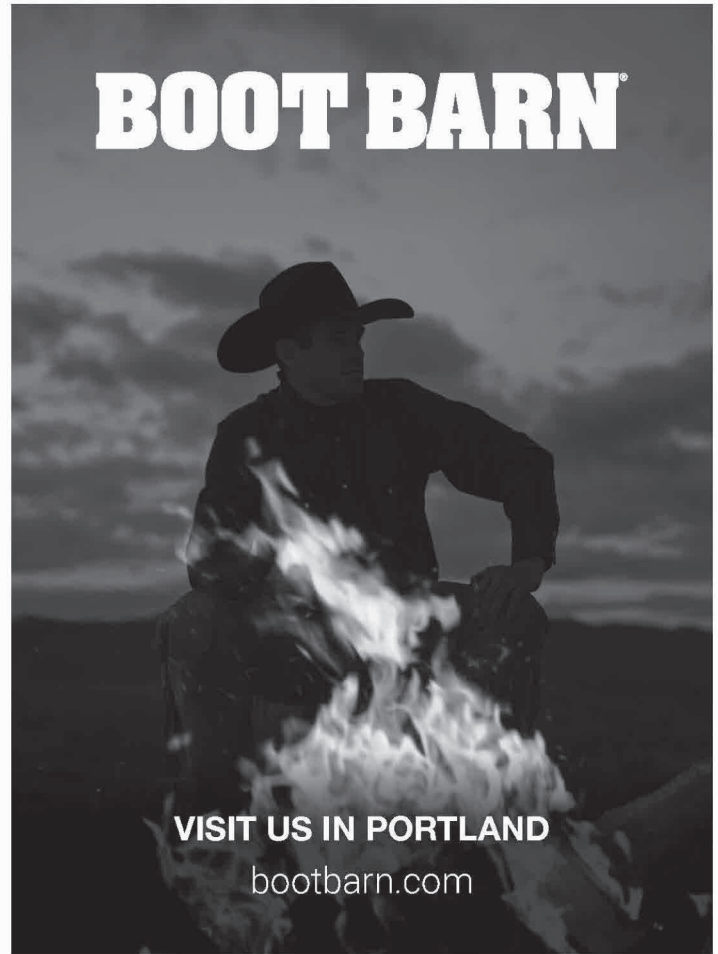



**BIRCHWOOD  
BREWING**



19 Portland Rd, Gray ME

---

Micro Brewery | Bar & Grill  
Beer | Wine | Spirits  
Cans to Go

---

Paninis | Wraps | Burgers  
Salads | Subs | Quesadillas  
Appetizers & More!

---

Saturday & Sunday Brunch 9a-Noon

---

Cribbage | Trivia | Cornhole | Live Music

---

**GREAT BEER | GREAT FOOD | GREAT VIBE**

**#NOTJUSTBEERBUB**

Mon-Tues 4p-9p | Weds – Fri 11a-9p  
Sat 9a-9p | Sun 9a-7p  
[www.birchwoodbrewing.com](http://www.birchwoodbrewing.com)



**Pine State Elevator Co.**

*Maine Family Owned Since 1950*  
1-800-627-9706

**JULIE DESIMON  
ROSENTHAL**

207.329.5521

**portside**  
REAL ESTATE GROUP

[www.portsidereg.com](http://www.portsidereg.com)



CASCO BAY  
WEALTH ADVISORS



5 Fundy Rd, Ste 2C  
Falmouth, ME 04105  
Phone: (207) 245-6200  
Toll-free: (800) 895-8385

Wilshire  
Farm

COMPOST & HAY  
One call grows it all!

Doug Shores 776-8812  
85 Hurricane Road, Falmouth, ME 04105



Fielding's  
OIL & PROPANE CO.

**Your Local Oil & Propane Dealer**

AUGUSTA / GARDINER | BANGOR | BATH / BRUNSWICK  
BIDDEFORD / SACO | JAY / LIVERMORE | LEWISTON /  
AUBURN | PORTLAND | FALMOUTH | SCARBOROUGH  
SOUTH PORTLAND | WATERVILLE / OAKLAND  
| WINDHAM | STANDISH | YORK / SANFORD DOVER NH |  
EXETER NH PORTSMOUTH NH | ROCHESTER NH

[Service@fieldingsoil.com](mailto:Service@fieldingsoil.com) | [Info@fieldingsoil.com](mailto:Info@fieldingsoil.com)  
800-491-3194

Winter Hours 7:30 a.m. to 5:00 p.m.  
Summer Hours 7:30 a.m. to 4:00 p.m.

Storey  
Brothers

EXCAVATING

(207) 829-4282

215 Middle Road,  
Cumberland, ME 04021

# R. W. GOOGINS

## ELECTRIC

*"The Right Connection"*

23 Rath Way • North Yarmouth, ME 04097  
rwgooginselectric@gmail.com

R. W. Googins Electric has been servicing Southern Maine's commercial and residential electrical needs since 2001.

Whether you have an emergency requiring same day repair, a power outage, a flickering light, or need a quote for a complex electrical installation, the team at Googins has the resources to service your needs.

New Construction & Renovation Work

Residential & Commercial Wiring

Telephone

Generator Hook-Ups

Data

Landscape & Security Lighting

CATV

Service & Panel Upgrades

BUCKET TRUCK SERVICE AVAILABLE  
NO JOB TOO SMALL

# TROIANO WASTE SERVICES

PO Box 3541

PORTLAND, ME 04104

(207) 767-2070

(800) 310-2070





Serving Southern & Central Maine  
Since 1973

82 Doughty Road | North Yarmouth | Maine  
PO Box 307 | Cumberland | Maine 04021  
[www.ahgrover.com](http://www.ahgrover.com)  
207-829-3373



BUSINESS  
ELITE

**YOUR PROFESSIONAL  
GRADE PARTNER.**



WE MAKE IT OUR BUSINESS TO UNDERSTAND YOUR BUSINESS.

SPONSORED BY



PROUD MEMBER



BUICK



**MAINE**  
BUICK GMC DEALERS



**CUMBERLAND  
NORTH  
YARMOUTH  
LIONS CLUB**

Visit our food booth  
on the midway  
- near the

**Agricultural Education Center  
and Marketplace**

[tarboxconstructioninc.com](http://tarboxconstructioninc.com)

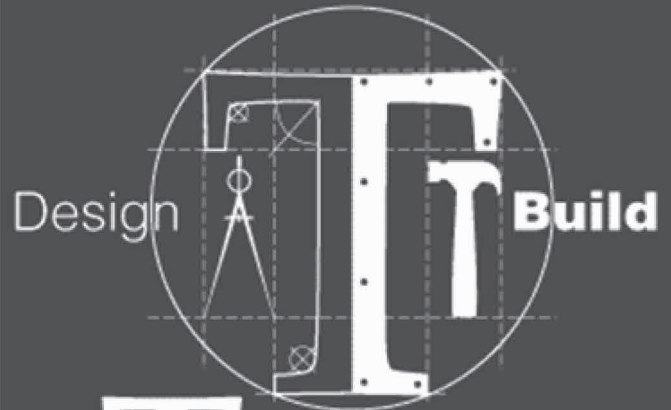

**Tarbox**<sup>tm</sup>  
construction, inc.

207 468 2499



**GOT PESTS?**



*The Reinhard  
family is ready  
to help!*

*We're proud to protect your  
family, pets & your home!*

**EXPERIENCED  
HONEST  
AFFORDABLE**

**TICKS • MOSQUITOS • ANTS • MICE • RATS  
SQUIRRELS • BATS • HORNETS/WASPS & MORE**

We love our creatures and critters, so...whenever possible we choose relocation or exclusions over termination!

Traditional & organic treatment options.  
Single service or seasonal & year round packages



*Family-owned & operated*

**Ranger Pest Services**

**COMMERCIAL/RESIDENTIAL • SATISFACTION GUARANTEED!**

**For a Free Estimate Call/Text 207-712-8871  
or request a quote online at:**

**RANGERPESTSERVICES.COM**

**FULLY LICENSED & INSURED**

Licensed with Maine Department of Agriculture, Conservation and Forestry,  
Board of Pesticides Control, & Master-Applicator License



# **CINCH**<sup>®</sup>

## **JEANS & SHIRTS**

CINCHJEANS.COM

Proud sponsors of the  
All-American Rodeo at Cumberland Fair!



**KEELEY ELECTRICAL  
& CONTRACTORS, INC.**

**(207) 797-3772**

## **Long Horn Horse & Pet Supply**



**POULIN GRAIN**<sup>®</sup>  
Leading Animal Nutrition



1371 Long Plains Rd ~ Corner of Routes 22 & 202  
207-929-6600 ~ Buxton, Maine ~ [www.longhorn.me](http://www.longhorn.me)

Est. 1965

# Cumberland Salvage Inc.



40 Blackstrap Rd.  
Cumberland, ME 04021

207-829-5021

[cumberlandsalvageinc.com](http://cumberlandsalvageinc.com)

**SPONSORS OF THE DEMOLITION DERBY!**



**Cook's**  
**ACE**  
**Hardware**

*14 Portland Road  
Gray, ME 04039*

*207-657-4204*



**318 Main St, Cumberland ME 04021**  
**829-3250**  
[www.cumberlandfoodstop.com](http://www.cumberlandfoodstop.com) Like us on Facebook 



---

*“Proudly Sponsoring the 2026 Cumberland County Fair”*

**Shaw Brothers Construction**

Gorham, Maine

839-2552

---



**DEWS DOOR**  
GARAGE DOOR SERVICES

*Opening doors since 1989*

**199 Middle Road, Suite 5,  
Cumberland, Maine 04021  
207-829-4280**

**Service Hours  
Monday-Friday: 7:00am-5:00pm**



**SHOP. DESIGN.  
VISUALIZE.**

**Hancock Online—at Your Fingertips 24/7**



258 Main Street | Yarmouth, ME | 207-846-5555



SERVING  
**MAINE**  
FAMILIES & BUSINESSES  
SINCE 1954

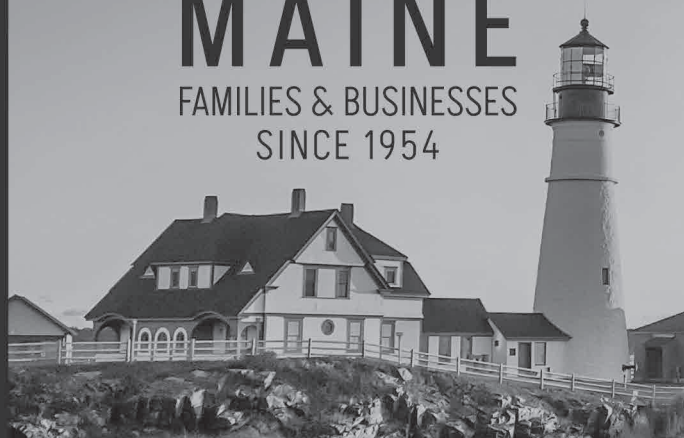

2331 Congress Street, Portland  
Contact Ben Tracy: 207.808.5977

[www.CrossAgency.com](http://www.CrossAgency.com)

# Request for Taxpayer Identification Number and Certification

Give Form to the requester. Do not send to the IRS.

▶ Go to [www.irs.gov/FormW9](http://www.irs.gov/FormW9) for instructions and the latest information.

Print or type. See Specific Instructions on page 3.

<b>1</b> Name (as shown on your income tax return). Name is required on this line; do not leave this line blank.	
<b>2</b> Business name/disregarded entity name, if different from above	
<b>3</b> Check appropriate box for federal tax classification of the person whose name is entered on line 1. Check only <b>one</b> of the following seven boxes. <input type="checkbox"/> Individual/sole proprietor or single-member LLC <input type="checkbox"/> C Corporation <input type="checkbox"/> S Corporation <input type="checkbox"/> Partnership <input type="checkbox"/> Trust/estate  <input type="checkbox"/> Limited liability company. Enter the tax classification (C=C corporation, S=S corporation, P=Partnership) ▶ _____ <b>Note:</b> Check the appropriate box in the line above for the tax classification of the single-member owner. Do not check LLC if the LLC is classified as a single-member LLC that is disregarded from the owner unless the owner of the LLC is another LLC that is <b>not</b> disregarded from the owner for U.S. federal tax purposes. Otherwise, a single-member LLC that is disregarded from the owner should check the appropriate box for the tax classification of its owner.  <input type="checkbox"/> Other (see instructions) ▶	<b>4</b> Exemptions (codes apply only to certain entities, not individuals; see instructions on page 3):  Exempt payee code (if any) _____  Exemption from FATCA reporting code (if any) _____  <i>(Applies to accounts maintained outside the U.S.)</i>
<b>5</b> Address (number, street, and apt. or suite no.) See instructions.	Requester's name and address (optional)
<b>6</b> City, state, and ZIP code	
<b>7</b> List account number(s) here (optional)	

## Part I Taxpayer Identification Number (TIN)

Enter your TIN in the appropriate box. The TIN provided must match the name given on line 1 to avoid backup withholding. For individuals, this is generally your social security number (SSN). However, for a resident alien, sole proprietor, or disregarded entity, see the instructions for Part I, later. For other entities, it is your employer identification number (EIN). If you do not have a number, see *How to get a TIN*, later.

**Note:** If the account is in more than one name, see the instructions for line 1. Also see *What Name and Number To Give the Requester* for guidelines on whose number to enter.

<b>Social security number</b>					
<table style="width: 100%; border-collapse: collapse;"> <tr> <td style="width: 25%; border: 1px solid black; height: 20px;"></td> <td style="width: 5%; text-align: center;">-</td> <td style="width: 25%; border: 1px solid black; height: 20px;"></td> <td style="width: 5%; text-align: center;">-</td> <td style="width: 40%; border: 1px solid black; height: 20px;"></td> </tr> </table>		-		-	
	-		-		
<b>or</b>					
<b>Employer identification number</b>					
<table style="width: 100%; border-collapse: collapse;"> <tr> <td style="width: 25%; border: 1px solid black; height: 20px;"></td> <td style="width: 5%; text-align: center;">-</td> <td style="width: 70%; border: 1px solid black; height: 20px;"></td> </tr> </table>		-			
	-				

## Part II Certification

Under penalties of perjury, I certify that:

1. The number shown on this form is my correct taxpayer identification number (or I am waiting for a number to be issued to me); and
2. I am not subject to backup withholding because: (a) I am exempt from backup withholding, or (b) I have not been notified by the Internal Revenue Service (IRS) that I am subject to backup withholding as a result of a failure to report all interest or dividends, or (c) the IRS has notified me that I am no longer subject to backup withholding; and
3. I am a U.S. citizen or other U.S. person (defined below); and
4. The FATCA code(s) entered on this form (if any) indicating that I am exempt from FATCA reporting is correct.

**Certification instructions.** You must cross out item 2 above if you have been notified by the IRS that you are currently subject to backup withholding because you have failed to report all interest and dividends on your tax return. For real estate transactions, item 2 does not apply. For mortgage interest paid, acquisition or abandonment of secured property, cancellation of debt, contributions to an individual retirement arrangement (IRA), and generally, payments other than interest and dividends, you are not required to sign the certification, but you must provide your correct TIN. See the instructions for Part II, later.

<b>Sign Here</b> Signature of U.S. person ▶	Date ▶
---	--------

## General Instructions

Section references are to the Internal Revenue Code unless otherwise noted.

**Future developments.** For the latest information about developments related to Form W-9 and its instructions, such as legislation enacted after they were published, go to [www.irs.gov/FormW9](http://www.irs.gov/FormW9).

## Purpose of Form

An individual or entity (Form W-9 requester) who is required to file an information return with the IRS must obtain your correct taxpayer identification number (TIN) which may be your social security number (SSN), individual taxpayer identification number (ITIN), adoption taxpayer identification number (ATIN), or employer identification number (EIN), to report on an information return the amount paid to you, or other amount reportable on an information return. Examples of information returns include, but are not limited to, the following.

- Form 1099-INT (interest earned or paid)

- Form 1099-DIV (dividends, including those from stocks or mutual funds)
- Form 1099-MISC (various types of income, prizes, awards, or gross proceeds)
- Form 1099-B (stock or mutual fund sales and certain other transactions by brokers)
- Form 1099-S (proceeds from real estate transactions)
- Form 1099-K (merchant card and third party network transactions)
- Form 1098 (home mortgage interest), 1098-E (student loan interest), 1098-T (tuition)
- Form 1099-C (canceled debt)
- Form 1099-A (acquisition or abandonment of secured property)

Use Form W-9 only if you are a U.S. person (including a resident alien), to provide your correct TIN.

*If you do not return Form W-9 to the requester with a TIN, you might be subject to backup withholding. See What is backup withholding, later.*

# CUMBERLAND FAIR MINIATURE HORSE SHOW

ALL EXHIBITORS MUST SUBMIT PROOF OF \$1,000,000 (ONE MILLION DOLLARS) OF LIABILITY COVERAGE WITH ENTIRES.  
<http://mainelivestockexhibitors.org>  
 ALL HORSES MUST HAVE PROOF OF RABIES AND CURENT COGGINS WITH ENTIRES.

CLASS FEE: \$5.00 PER CLASS  
 LATE FEE: \$10.00 PER HORSE  
 IF POST MARKED AFTER SEPTEMBER

Mail by September 15 to Gaylene Cooper  
 81 Chute Rd. Windham, ME 04062  
 Email [gmcooper81@aol.com](mailto:gmcooper81@aol.com) ph. 207-892-7276

Name:		Phone:
Address:		Town:
State:	Zip Code:	Email:

Horse Name:		Sex: Mare	Stallion	Gelding
Horse Registration#	Circle all the apply: AMHA AMHR WCMHR			
Date of birth:	Handler:			
Circle classes 1, 2, 3, 4, 5, 6, 7, 8, 9, 10, 11, 12, 13, 14, 15, 16, 17, 18, 19, 20, 21, 22, 23, 24, 25				
26, 27, 28, 29, 30, 31, 32, 33, 34, 35, 36, 37, 38, 39, 40, 41, 42, 43, 44, 45, 46, 47, 48, 49, 50,				

Horse Name:		Sex: Mare	Stallion	Gelding
Horse Registration#	Circle all the apply: AMHA AMHR WCMHR			
Date of birth:	Handler:			
Circle classes 1, 2, 3, 4, 5, 6, 7, 8, 9, 10, 11, 12, 13, 14, 15, 16, 17, 18, 19, 20, 21, 22, 23, 24, 25				
26, 27, 28, 29, 30, 31, 32, 33, 34, 35, 36, 37, 38, 39, 40, 41, 42, 43, 44, 45, 46, 47, 48, 49, 50,				

Horse Name:		Sex: Mare	Stallion	Gelding
Horse Registration#	Circle all the apply: AMHA AMHR WCMHR			
Date of birth:	Handler:			
Circle classes 1, 2, 3, 4, 5, 6, 7, 8, 9, 10, 11, 12, 13, 14, 15, 16, 17, 18, 19, 20, 21, 22, 23, 24, 25				
26, 27, 28, 29, 30, 31, 32, 33, 34, 35, 36, 37, 38, 39, 40, 41, 42, 43, 44, 45, 46, 47, 48, 49, 50,				

Horse Name:		Sex: Mare	Stallion	Gelding
Horse Registration#	Circle all the apply: AMHA AMHR WCMHR			
Date of birth:	Handler:			

# VISITOR PARKING

To Cumberland Center  
Rt. 9 & Rt. 1

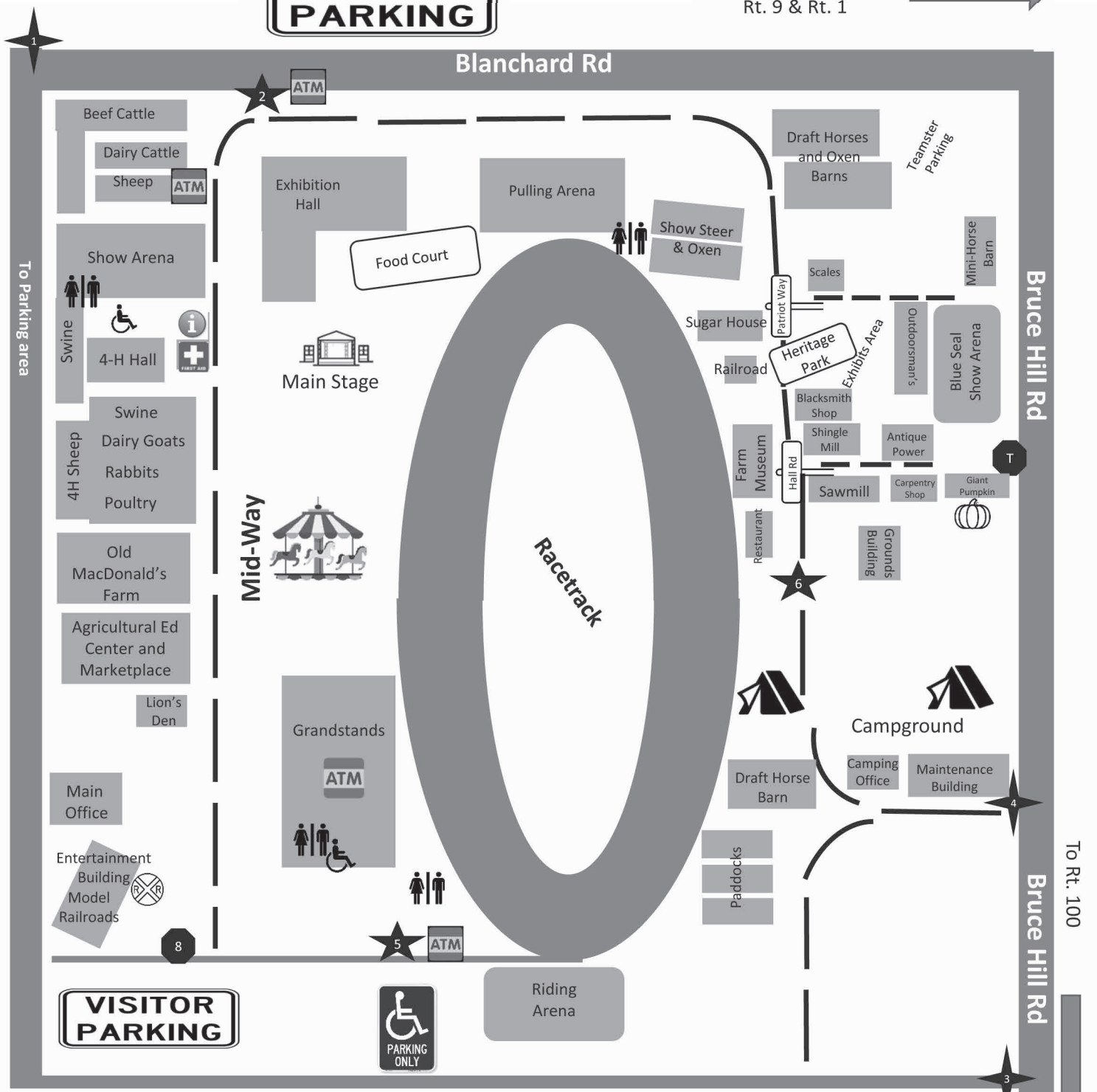

- ★ Admission Gate
- Limited Access Entrance
- ★ General Vehicle Entrance
- i Information
- ⊕ First Aid

# VISITOR PARKING

Leighton Barn

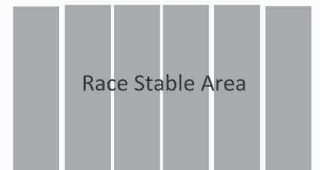

# VISITOR PARKING



To Rt. 100

*Maine's Choice for Quality*  
**FIREWOOD**

*Clean, Locally Sourced Sustainably*

**GREEN • SEASONED • SPLIT ENDS • KINDLING BAGS**

***NOT ALL FIREWOOD IS CREATED EQUAL!***

*Our rot-free selection of seasoned wood has been dried to perfection, aged with care, and meticulously prepared for wood that is easier to ignite, burns cleaner and longer.*



**COMPETITIVE PRICING**



*See our service area online*

**For prompt delivery call or text 207-831-3222**

**or visit: [WoodenNickelsFirewood.com](http://WoodenNickelsFirewood.com)**



# CASCO BAY

YARMOUTH, MAINE



(207) 846-5577

[cascobayford.com](http://cascobayford.com)

1213 Route One • Yarmouth • Maine • USA

**Maine's #1 F-Series Dealer!**



Proud sponsor of the  
**Cumberland County Fair**



## Cumberland Farmer's Club Camping Reservation (ALL TRAILERS MUST HAVE HOLDING TANKS)

Mail to: Tom Matthews | 25 Lookout Lane Windham ME 04062 | 207.756.9738 | [cfc.camping@gmail.com](mailto:cfc.camping@gmail.com)

Online form available at [cumberlandfair.com](http://cumberlandfair.com)

See rates and details in the front of the book – this form for FAIR WEEK ONLY

Name \_\_\_\_\_ Phone: \_\_\_\_\_

Address: \_\_\_\_\_  
\_\_\_\_\_

Camper Make: \_\_\_\_\_ Length: \_\_\_\_\_

Tip Out? Yes / No      What Depth? \_\_\_\_\_

Exhibitor or Fair Employee? Yes / No      Vendor? Yes / No

Remarks: \_\_\_\_\_  
\_\_\_\_\_

**CASH OR CHECK ONLY – no Credit Cards (Checks payable to Cumberland Farmer's Club)**  
Check in at Camping Office on arrival for placement.

## PARADE ENTRY FORM

Mail to: Danielle Roberge | 15 Acorn St. Gorham, ME 04038 | 207.756.9738 | [d.fossett@yahoo.com](mailto:d.fossett@yahoo.com)

Please mail by September 5

Please print clearly and include full name/address for distribution of premium awards.

Name of Exhibitor \_\_\_\_\_ Tel. \_\_\_\_\_

Address \_\_\_\_\_ email \_\_\_\_\_

Class	Brief Description of Entry for Commentary

Delivery of this entry blank will be considered your acceptance of the rules, regulations and conditions contained in our premium list.





# The right tool for the right job

2026 Ram Commercial Trucks & Vans,  
now available with fleet pricing at Lee



Lee Has The Right Upfit  
For Your Business:

- Agriculture
- Construction
- Delivery
- Electrical
- HVAC
- Landscaping
- Plumbing
- Telecom
- Locksmith

**CUMBERLAND FAIR EXCLUSIVE!**

**\$1000**

**IN YOUR CHOICE OF  
ACCESSORIES WHEN YOU  
BUY A NEW RAM AT  
LEE IN WESTBROOK**

EXPIRES 12/31/26. PRESENT THIS AD TO REDEEM.



**Lee Dodge Chrysler Jeep Ram**  
200 Main Street, Westbrook  
207-856-6685 · leedodgechryslerjeep.com



# **HALL**

IMPLEMENT CO.

## **Farm, Lawn & Grounds Care Equipment**

**1 John Deere Road  
(at 202 & 302 Rotary)  
Windham, ME 04062  
207-892-6894**

**Monday - Friday 7:30 am - 5 pm  
Saturday 7:30 am - 12 pm**

**[www.hallimplementco.com](http://www.hallimplementco.com)**

**TRUSTED SALES & SERVICE  
SINCE 1961**